LOCAL INDICATIONS.

RAIN LATE TONIGHT OR FRIDAY; WARMER.

Watch Saturday's Sentinel Grow

The Fort Wayne Sentinel

MEMBER OF THE ASSOCIATED PRESS—ALL THE NEWS OF THE WORLD.

Watch Saturday's Sentinel Grow

A SUGGESTION.

Diligence is the master of good luck. Then plough deep while sluggards sleep, and you shall have corn to sell and to keep.

ESTABLISHED 1833. THURSDAY EVENING, FORT WAYNE'S GREATEST NEWSPAPER OCTOBER 5, 1911. 12 PAGES—ONE CENT.

ITALIAN WARSHIP IS REPORTED SUNK

News from Turkish Source Says Battleship Struck a Mine at Tripoli and Went Down with All on Board.

NO OFFER MADE TO SURRENDER TRIPOLI

London, Oct. 5.—A dispatch to the Chronicle from Constantinople today says that a cablegram received there from a Turkish source at Tripoli via Malta states that the Italian battleship Conte-Di-Cavour was blown up by a Turkish mine off Tripoli and that the crew and troops aboard the vessel perished. The dispatch adds, a heavy cannonading was heard last night near Samothrace, an island belonging to Turkey in the Argian sea, about 20 miles from the coast of Traco, where flashes from the Italian search lights were seen.

Violent cannonading was also heard off the coast from Prevesa.

The newly formed national defense committee today cabled King George of England, asking him to intervene.

A news dispatch from Rome this afternoon says that the delay in the bombardment of Tripoli was due not only to the Italian desire to avoid bloodshed, but also to the fact that the harbor had been extensively mined.

The Italian battleship Conte-Di-Cavour, described in a Turkish report as having been blown up by a mine off Tripoli appears in the naval register as still in the course of construction at Spezia. No vessel of that name is in active service so far as shown by the records of the Italian navy.

BOMBARDMENT OF TRIPOLI.

Rome, Oct. 5.—A telegram from Tripoli under today's date says:

"The bombardment was continued yesterday morning. The fire was directed against the outer defenses, the central defenses being spared so as not to destroy the town. The Sultana and Hamidiah batteries were dismantled.

"The cruiser Giuseppe Garibaldi entered the harbor and Italian officers visited the Hamidiah battery. They found that the Turks had removed the sights from the guns and evacuated. Three bodies were found in the battery.

"Up to the time that this message is sent no offer of capitulation has been made."

PLANS NEW PEACE MOVE.

London, Oct. 5.—Bostani Effendi, the Turkish delegate of the council of the union of the inter-parliamentary union, acting under the advice of other members of the council, today telegraphed to the porte suggesting that Turkey offer directly to Italy to arbitrate all the differences between the two governments, as both are signatories to The Hague convention. If Italy refuses, as Bostani Effendi considers probable, she will, he believes, be still further placed in the wrong before the world. The council of the union met yesterday to discuss the question of a place for the next meeting. The session was a stormy one, the Italian delegates taking offense and threatening to withdraw from the inter-parliamentary union because of the adoption of a resolution setting forth that the international conference, which was to have been held in Rome in September had been postponed on account of the "epidemic of cholera now existing in Italy," and regretting the precipitate action of Italy in declaring war.

During a heated debate the Italian delegates denied that cholera was "epidemic" in Italy and clashed with the Turkish delegates regarding the counter grievances of Italy and Turkey.

Count Sonnaz was called to order and with his colleague, Marquis Compans, would have retired but for the intervention of other delegates, who by con-

(Continued on Page Two.)

TAKES A "LONG SLEEP" INDEED.

Coal Miner Found Dead From Overdose of Morphine.

Petersburg, Ind., Oct. 5.—"Kiss the little girl good night for me for I am going to take a long sleep," said Herbert Massie, a coal miner to his wife on returning last night from Terre Haute, where he went to look for work. This morning he was found dead. Physicians say he took an overdose of morphine, but whether with suicidal intent or as a sleeping potion is not known. Masse was prominent in first district republican politics and was a candidate a year ago for the superintendency of the Evansville mine rescue station.

HAVE YOU GOT YOURS?

Washington, Oct. 5.—Each citizen of the United States, under an equal division, would have $34.35, the per capita circulation on Oct. 2, according to the circulation statement of the treasury department. The total money in circulation amounted to $3,242,182,715, an increase over the preceding month, when it was $3,228,913,634.

On Oct. 1, 1910, the money in circulation totaled $3,164,827,681.

WAR BULLETINS.

Glasgow, Oct. 5.—Elliott & Company, a firm having agents at Tripoli, this afternoon received a cablegram from Jerba, Tunis, saying: "The Italian flag now floats over Tripoli."

London, Oct. 5.—A dispatch from Rome says that the Syracuse correspondent of a Rome paper telegraphs: "The Italians effected a landing close to Tripoli under the protection of their warships."

Constantinople, Oct. 5.—The Turkish fleet today entered the Bosphorous from the Dardanelles.

Malta, Oct. 5.—The United States cruiser Chester arrived here today en route for Tripoli.

SHOTS FIRED IN THE REICHSRATH

Lower Austrian Chamber is Scene of Attempt at Assassination.

NO ONE IS INJURED

Vienna, Oct. 5.—Four shots were fired from the gallery in the lower house of the Reichsrath today in the direction of the ministerial benches, where the ministers of justice and education were seated. No one was seriously injured. The man who fired the shots was arrested.

Dr. Adler, a social democrat, was attacking the minister of justice, Herr Hochenberger, because of the severity of the sentences imposed upon those arrested during the recent rioting at meetings held in protest against the high cost of food, when the shooting occurred. Close by Herr Hochenburger sat the minister of education, Count Stuergkh.

There was much excitement for a time and the session was abruptly adjourned.

It is supposed that the attack was the result of the bitterness engendered against the government during the campaign against the increased cost of living. A mass meeting of social democrats was held on Sunday, Sept. 17, and was followed by the destruction of property and conflicts with the police during which three persons were killed and nearly 100 others injured.

The prisoner proved to be a Dalmatian workman. He admitted that he had fired at the minister of justice.

The session of the house preceding the shooting had been a turbulent one. The Czech deputies brought 300 school children with their mothers into the halls to protest against the closing of the Czech schools in Vienna. The German deputies objected to the presence of women and the latter retaliated by spitting in the faces of the deputies. The halls were filled with an uproar of chrieking women and weeping children when the shooting took place.

WANTS THE ESTATE.

Hartford City Man is Plaintiff in Suit Over $50,000.

Bluffton, Ind., Oct. 5.—The suit of W. A. Curry against Elmira Isenhart for the possession of property valued between $40,000 and $50,000 from the estate of the late Amos Curry, came to trial yesterday before Special Judge H. J. Paulus, of Marion. The suit is to quiet title and the plaintiff, W. A. Curry, of Hartford City, is a cousin of the late Frank Curry, a son of Amos Curry. The suit arises over a peculiar wording of the will of Amos Curry. The property was willed to Frank Curry and under certain conditions was to revert to Mrs. Isenhart. The plaintiffs hold that Mrs. Isenhart was to receive the property only in case Frank Curry died without heirs before his father and that he received a fee simple title to the estate. Mrs. Isenhart and her attorneys hold that under the provisions of the will Frank Curry held no fee simple on the estate and that if he died without heirs of the body the property should go to Mrs. Isenhart. Mrs. Isenhart lives at Fort Recovery. She has filed a cross complaint asking the title be quieted to her. Frank Curry was killed a year ago by a Pennsylvania train at Fort Wayne.

NEW OFFICIAL ARRIVES.

C. E. Palmer, newly appointed superintendent of transportation for the Fort Wayne and Northern Indiana Traction company, arrived in Fort Wayne this morning from Michigan City. Mr. Palmer at once took charge of the office in the terminal building at Harrison and Pearl streets and is getting hold of the details of his new position.

TURKISH PORT AND NOTABLE PERSONAGES PARTICIPATING IN TURKO-ITALIAN WAR

CENTER OF STRIKE DISORDER IS BECOMING AN ARMED CAMP

Great Force of Troops Concentrating at McComb, Miss.—Wholesale Federal Arrests Are Rumored.

McComb City, Miss., Oct. 5.—The military patrol of this town necessitated by rioting growing out of the Illinois Central strike, was increased today by the arrival of five additional companies of troops. At daylight a special train reached here with the Jackson and Greenwood companies and at 8 o'clock a provisional battery arrived on a special train from Meridian.

The arrival of additional troops has revived rumors that the federal government is preparing to make an important move in connection with the enforcement of the injunction restraining interference with the Illinois Central railroad affairs.

People of McComb City are beginning to wonder why so many troops are being rushed here, apprehension is expressed that it is to cover the arrest of large numbers of strikers and others and taking them to Jackson. Rumors that as high as 100 and even 200 arrests are to be made by the deputy United States marshals cannot be confirmed. Deputy Ligon went to Jackson at daylight this morning for the purpose, it is said, of getting arrest warrants in contempt cases.

Another explanation of the additional troops is seen in the Illinois Central company's action today in beginning the construction of a ten foot fence around its shops here.

As soon as it is completed, it is said, the company will send 600 or 800 strikebreakers to operate the shops, having been assured by Governor Noel that a sufficient force of the Mississippi National Guard will be kept in camp here to guarantee the fullest protection. Adjutant General Fridge today admitted that preparations are being made to establish a permanent military camp here.

ANOTHER MAN KILLED.

Houston, Tex., Oct. 5.—With what is probably the second fatality here in the Harriman lines strike staring them in the face, city officials today prepared for rigorous measures to prevent further clashes.

Frank Tullis, a Harriman line guard.

(Continued on Page Two.)

HOSPITAL SURGEONS ROBBED.

Their Valuables Taken While They Were Operating.

Indianapolis, Oct. 5.—Nurses, attendants and even convalescent patients at one of the larger hospitals were questioned by detectives today in an effort to find a clew to the identity of a daring thief that stole watches, jewelry and money from three surgeons while they performed an important operation yesterday. Drs. J. W. Sluss, J. A. Pfaff and C. L. Cabalser left their gold watches, diamond rings and pocketbooks in their street clothes in a locker when they donned operating gowns and when they returned to the dressing room their pockets were empty.

MICROSCOPIC WILL FILED.

Washington, Oct. 5.—A physician's prescription blank on which Mrs. Laura J. Wilkins wrote her will the day before her death, was filed for probate yesterday. The document was one of the smallest and briefest ever recorded here.

TAFT WELCOMED TO UTAH CAPITAL

Salt Lake City Gives the President Hearty Reception.

TO MAKE A SPEECH

Salt Lake City, Utah, Oct. 5.—President Taft arrived here at 7:55 a. m. today.

The president was given a most enthusiastic reception when he arrived, accompanied by Governor Spry, the Utah members of congress and others who had bid him welcome to Utah and Ogden.

Escorted by the Fifteenth United States infantry and a detail of the National Guard, he was driven to his hotel, where he rested until 10:30, when he addressed the "old folks" in the tabernacle.

He will lunch at the Alta club and afterwards will attend a review of United States troops at Fort Douglas.

At 3 o'clock at the state fair grounds he will deliver his principal address in Utah. At night he will attend a banquet at the Commercial club and a concert at the Tabernacle, leaving at midnight for Idaho.

President Taft spoke in the Salt Lake Tabernacle to several thousand "old folks" gathered in the Utah capital in annual reunion. Probably the majority of them crossed the plains and the mountains from the east before the days of the railroad and the telegraph, for when a request was made that all who had come west afoot or in wagons or on horseback stand up, thousands of grey-bearded men and white-haired women rose to their feet.

President Taft chose peace and arbitration treaties for his subject and at the coclusion of his address United States Senator Smoot announced that he would not oppose the ratification of the proposed treaties with Great Britain and France.

Mr. Taft explained in a new and humorous way his failure to understand the attitude of those who oppose the treaties.

"Senator Taylor, of Tennessee, told me a story," said the president, "that I think fits the case. He said that he once knew an old man down in the mountains of Eastern Tennessee who owned an old clock. The clock was a little peculiar. In speaking of its peculiarities its owner said 'that clock's useful because I have come to understand it. When the hands point at 6 o'clock and it strikes four o'clock I know it is just twenty minutes of two.'"

"And," continued the president, "I don't exactly follow the logic of that or of those who oppose the treaties."

E. Nelson, who is employed at Meyer Bros. Co. store, Wayne and Calhoun streets, is confined to his home on account of illness.

MANY SEEK THE HONOR OF BEING FIRST DEPOSITOR

Inquiries Forecast Rush When Postal Savings Bank Opens in Fort Wayne Saturday Morning.

Are you quietly laying plans to be the first depositor when the postal savings bank opens in Fort Wayne next Saturday morning?

Some dozens of Fort Wayne people are doing so. Just how many are formulating a strategic campaign that will land them at the window ahead of everybody else there is no means of ascertaining, but the flood of telephone inquiries which has been pouring into the postoffice today makes it certain there will be something of a rush for the coveted honor.

All sorts of information bearing upon the opening of the bank have been propounded to Postmaster Hanna and his assistants, and some of the seekers after information have frankly asked advice as to how they may get the first place in the line when the west window of the money order division opens for postal savings bank business at 8 o'clock Saturday morning. In many other cities people have stood in line the greater part of the night in order to make the first deposit in the postal savings institution, and the interest in the movement developed within the past day or two makes it evident there will be something of a rush when the Fort Wayne bank is opened.

Postoffice Inspector Piatt will be in the city at that time, but Assistant Postmaster W. J. Hess will in all probability supervise the actual installation and opening of the bank. It will be open daily except Sunday from 8 o'clock a. m. to 6 o'clock p. m. There have been many applications for positions as "cashier" of the bank, but this work will be taken care of by the postoffice clerks.

GRAND JURY ASKS HIM TO COME IN

Preacher Who Accuses the Terre Haute Officials is Summoned.

MADE A WARM ATTACK

Terre Haute, Ind., Oct. 5.—The Rev. J. G. Campbell, of Greencastle, who in a report yesterday before the northwest Methodist conference in session here declared that the inhabitants of the Terre Haute red light district "continue to ply their arts under the protection of the civil authorities," was served with a grand jury summons this morning to appear before that august body tomorrow morning.

The appearance of the deputy sheriff with the summons caused a sensation among the delegates and visitors at the Methodist church, where the sessions are being held. Dr. Campbell declined to discuss the turn of affairs.

Rev. Campbell's attack was sensational in itself, incorporating as it did, the severest criticism of Governor Marshall, charging he had "broken his faith and bowed the knee to Bacchus when he signed the county option repeal law."

Rev. Campbell is superintendent of the Greencastle district and the outcome of the case is awaited with interest.

Today's session of the conference includes the anniversary service of the Woman's Home Missionary society, and address by the Rev. E. E. Shumaker at the temperance anniversary, and address by the Rev. Madison Swadener, D. D., of Indianapolis, and one by President F. J. McConnell, of DePauw university in the afternoon; the DePauw banquet at 5 o'clock and an address by former Governor J. Frank Hanly this evening. Tonight is laymen's night and the laymen will be addressed by the Rev. Herbert Scott, of Columbus, Ohio.

E. W. Cook did not accompany the party of hunters to New Brunswick yesterday, as business matters requiring his attention made necessary a change in his plans.

UNCLE IKE'S MAN MAY QUEER HIM

Stephenson's Business Manager's Bad Memory is Doing Him Dirt.

VITAL RULE IS LAID

Milwaukee, Wis., Oct. 5.—When additional testimony was given before the senatorial investigating committee today to the effect that no detailed reports were kept of United States Senator Isaac Stephenson's expenditures of $107,793 for campaign expenses, Senator Heyburn, the chairman, announced a ruling which it is expected will have an important bearing on the conduct of the investigation. Senator Stephenson is charged with bribery in connection with his election to the senatorship. E. A. Edmonds, his campaign manager, on the stand reiterated his inability to give details of just what certain amounts of money, paid to individuals, was actually used for.

"Now," said Senator Heyburn, "if you were the custodian of Senator Stephenson's funds and had charge of their disbursement, it seems you were the person who was responsible under the law for keeping an account. You are supposed to know not only that certain sums were paid to certain individuals, but also you should know just what those individuals did with the money."

Edmonds then went over a list of several hundred items where sums ranging from $25 to $3,000 had been paid to men, but he said he had no record to show what the recipients of the money did with it."

"Well, then," declared Senator Heyburn, "we wish while you are giving such testimony to call your attention to the way in which the United States senate will look upon it. The rule is that where charges are officially made and no record of funds spent, the assumption is that they were wrongfully used and the burden of proof is on the person against whom the charges are preferred."

RODGERS IS OFF IN LONG FLIGHT

Aviator Gives Huntington Sample of Fancy Flying in Getaway.

MAKES START AT 11:30

[Special to The Sentinel.]

Huntington, Ind., Oct. 5.—Getting away from this city in splendid fashion at 11:30 o'clock today, Aviator C. P. Rodgers headed his biplane westward in the resumption of his coast-to-coast aeroplane journey in which he hopes to land the prize of $50,000.

The repairs to the machine, wrecked here when the aviator made his first attempt to resume his journey on Monday, were completed yesterday afternoon, and they amounted to a practical rebuilding of the machine. Rodgers gave this city a sample of fancy flying in the start here today. As his machine rose the aviator drove it in a great circle over the heads of the crowd which had gathered, and came well down into the heart of the city.

As he swung about and flew over the Erie railroad shops he ascended to a height of from 600 to 800 feet and headed the machine westward along the Erie railroad track, headed straight for North Judson, 74 miles distant. The machine was working handsomely and Rodgers expressed the confident belief that he would be able to reach Chicago, landing in Grant parks between 3 and 4 o'clock this afternoon.

The aviator revised his schedule somewhat, eliminating the proposed stop at Rochester. Leaving North Judson he will push on directly to Hammond, where in a final stop preparations will be made for the entry into Chicago.

LANDS NEAR ALDINE.

Rodgers Comes to Earth Before Reaching North Judson.

North Judson, Ind., Oct. 5.—Aviator Rodgers came to the ground at 12:55 o'clock this afternoon about six and one-half miles east of this city, landing near the little town of Aldine.

Rodgers descended to earth near Aldine because he was suffering intensely from cold, and in the course of the trip from Huntington he had made 69 miles in a total of 71 minutes.

In making the landing the left skid of the aeroplane was damaged somewhat, and repairs are now being made upon it. Rodgers expects to be able to resume his flight soon after 4 o'clock this afternoon.

BLAMES MARSHALL; LAUDS HANLY

Terre Haute, Ind., Oct. 5.—That Governor Marshall "bowed to Bacchus" when he signed the repeal of the county option law and that in two years J. Frank Hanly "will be the Moses to lead us into the promised land" was the statement of Rev. G. J. Campbell, superintendent of the reenfield district of the Northwest Indiana Methodist conference at its session yesterday. Mr. Hanly and the Anti-Saloon league would join in heading "an outraged citizenship" against the liquor traffic at the next state election, Mr. Campbell said.

SMALL BOYS ARE SKILLFUL COINERS

Two Lads, 11 and 14 Years Old, Go to Federal Reform School.

PRODUCE FINE COIN

Washington, Oct. 5.—James Leonard, 11 years old, and his brother Henry, 14, were brought here last night by Marshal Tyre, of West Virginia, to serve two years in the government reform school for making spurious coins.

The boys, despite their tender age, are said to be clever counterfeiters. They are alleged to have given their coins the ringing quality by using antifixon, which they are said to have been the first to use for that purpose.

The brothers were captured in a raid by secret service men in the West Virginia mountains about four weeks ago, together with Jack Wilson, an old offender, and the boys' parents, James and Emma Leonard. Wilson was sentenced to ten years and James Leonard to two years in the Leavenworth penitentiary.

HAD LIGHT DOCKET.

Old Father Wants to Keep Son Away Until He Quits Drinking.

A light docket was disposed of in the city court today and if Henry Franke, sr., had not cried on the stand as he told how cruel his son, Henry Franke, jr., had been, little interest would have attached to the proceeding. The father had the son arrested but did not want to see him punished and the judge held up the case and warned the young man against molesting his father.

William Sproad was charged with drunkenness and fined $1 and costs. Considerable time was spent in an attempt to explain away the disappearance of a sum of money taken from a customer at the Parrott meat market and which really brought about the arrest.

A. Staszak was ordered to kill a vicious dog that he had refused to dispose of on an order from the mayor.

NOLAN TRIAL TO OPEN ON DEC. 5

Pleads Insanity and Special Venire is Ordered by Judge.

OTHER COURT CASES

Following the filing in the circuit court that he was of unsound mind at the time he killed his wife on August 13 of this year, James Nolan was notified that his trial will begin on December 5.

At the same time Judge O'Rourke issued an order for a special venire of seventy-five from which to select the jury. He will preside and the hearing will be in Allen county as there is no disposition at this time to seek a change of venue either from the judge or the county.

There are not many witnesses for the state, and the court will allow about two weeks for the case as the defense will confine itself solely to proof as to the mental condition of Nolan at the time the crime was commited.

Property to His Wife.

Under the will of the late Louis Schmoe, all of his property is left to his wife during her life and at her death it is to be divided equally between his three children.

Another Woman in Case.

Clara B. Wendt has filed suit for divorce from Julius Wendt, charging that he twice abandoned her and two children without support because of alleged infatuation for another woman, and eventually, in 1909, left her for good, in a strange place without any money. She wants the children. Colerick and Hogan are her attorneys.

Gets Half What He Asked.

In the circuit court a judgment for $1,500 in favor of Louis Moss, was entered against the Berghoff Brewing association in settlement of a suit for $3,000 entered some time ago. He lost three fingers in the machinery at the brewery and brought suit through his father, Martin Moss.

Graff Gives Bond.

Chris Graff, arrested near Poe on a charge of assault and battery with intent to kill as the result of an attack on Earl Marchand, today gave bond in the sum of $1,000 for his appearance and was released. Henry C. Paul signed as surety.

Moving pictures, "Austin Flood," Lyric, Monday. 5-3t

WAS LARGE FUNERAL.

One of the largest funerals held from St. Mary's Catholic church in years was that of Bernard Kramer, whose remains were laid to rest this morning in the Catholic cemetery. The following acted as pall bearers: Honorary pall bearers: Nicholas Kramer, jr., Henry Brink, Adam Rinehart, E. J. Ehrman, Henry Algeier, Louis Schirmeyer. Active pall bearers: Nicholas Klug, sr., Joseph Fricke, Henry Berghoff, Joseph Derheimer, Joseph Neidhart and Othmar Ehinger.

MARRIAGE LICENSE.

George M. Noll, 32, manufacturer, and Emma Simon, 22.

Archie B. Bliss, 25, photographer, and Blanche Worden, 19, school teacher.

FAIRY TO-DAY

The Two Orphans

The last chance to see this great picture. Admission, 10c; children, 5c.

R U ONE?

"Have given up reading evenings," "Can't sew much," "Get a headache when I work."

These complaints we hear very frequently from people who at a very small expense might have had prompt and comfortable use of their eyes.

Don't put it off. Meigs' glasses will give you guaranteed eye comfort.

No charge for examination.

MEIGS EYESIGHT SPECIALIST

Lyric Theater Building. 1012 Calhoun St.

You Can Borrow Money

any amount you wish

$5 to $100

On Furniture, Pianos, Horses and Wagons, etc., without removal. 60c per week pays a $25 loan in 50 weeks.

ALL OTHER SUMS IN PROPORTION.

OUR NEW METHOD of making loans does away with old-time red tape and makes it a very simple matter to open a credit account with us.

FORT WAYNE LOAN CO.

Established 1896.
Room 2, 2nd Floor. 706 Calhoun St.
Home Phone, 833.
FORT WAYNE, INDIANA.

GIVES A HINT AS TO IOWA FEELING

Taft Will Need More Votes There Than in Ohio, Says Postmaster.

SAID AT CONVENTION

Indianapolis, Ind., Oct. 5.—Argument that President Taft "will need more votes in Iowa than in Ohio," was advanced today before the election of officers of the national league of postmasters, which resulted in Charles O. Barry, of Walker, Ia., being chosen for president over J. H. McKinley, of Orient, Ohio.

An Ohio supporter of McKinley had declared that "McKinley and Taft are good friends and this would be worth much to us."

"When it comes to politics," retorted an Iowa postmaster, advocating the election of Barry, "Mr. Taft will need a whole lot more votes in Iowa than in Ohio."

Barry defeated McKinley for president. The other officers elected follow: First vice president, Jay Ames, Sterling, Mich.; second vice president, Mrs. Lorte R. Dubard, Glendora, Miss.; third vice present, M. Webb, Simpsonville, Ky.; secretary, C. C. Young, Oakwood, Ill.; treasurer, H. H. Lucock, Keene, Texas. J. S. McKinley, Orient, Ohio, and F. A. Kritz, of Wabash, Ind., were elected to the executive committee.

CENTER OF STRIKE DISORDER IS BECOMING ARMED CAMP

[Continued from Page One.]

lies near death from bullets that strikers say were fired early today by his fellow guards. The guards say the bullets came from beneath cars that faced the position they occupied.

STRIKERS GO BACK.

Chicago, Oct. 5.—Seventy-five striking carpenters and car men returned to work at the Illinois Central shops at Burnside today, making a total of 900 men now at work, acording to the statements made by railroad officials. Representatives of the strikers say that not more than 50 per cent. of the normal freight traffic is moving and that three-quarters of the passenger trains are from 1 to 5 hours behind their schedule, especially on the southern division.

GET BROAD INJUNCTION.

New Orleans, La., Oct. 5.—On application of attorney for the Southern Pacific Railway company a temporary injunction was issued in the United States court today restraining strikers and others from interfering in any manner with the affairs of the road.

The temporary order which is returnable before Judge Foster, next Thursday follows the lines of the sweeping injunction issued by the court last week against strikers on the Illinois Central railroad. It is understood that Southern Pacific officials will apply for similar restraining orders in every federal district traversed by the company's lines.

RESTRAINING ORDER ISSUED.

Sherman, Texas, Oct. 5.—A temporary order restraining about fifty persons in Denison, Texas, from going on property of the Missouri, Kansas and Texas railroad of Texas, was issued here today by Judge E. D. Jones, of the fifteenth district court. The injunction also restrains the men named from interfering with men brought to Denison to replace the striking car men of the railway.

ITALIAN WARSHIP IS REPORTED SUNK

[Continued from Page One.]

ciliatory speeches, prevented a break in the international body.

NO OFFER TO SURRENDER.

Tripoli, Oct. 5.—No offer to surrender had been made by the Turks this morning.

Some of the inhabitants of Tripoli displayed enthusiasm when they saw the italians landing from the cruiser Giuseppe Garibaldi.

Advancing Turkish torpedo boats were stranded and badly damaged.

The cables are cut between the land office and the sea, and the cable ship has been unable to repair them.

A wireless plant at Derna has been rendered inoperative.

TURKS RETIRE INTO TOWN.

Rome, Oct. 5.—Vice Admiral Faravelli reports that the Tripoli batteries were so dismantled that the Turkish soldiers retired within the town, the interior of which was not attacked, in order to avoid damage to private property. If an attempt at resistance is maintained there will be a further bombardment today.

WHERE BLOOD WAS SHED.

Rome, Oct. 5.—Advices received here state that the most serious damage and loss of life during the bombardment of Tripoli occurred in the vicinity of the French fort, which dominates the northwest side of the city, and at the docks. The new Spanish fort near the hospital scarcely resisted and tumbled at the first shells. Some casualties resulted. The defense hurriedly retired to the Pasha's castle.

Moving pictures, "Austin Flood," Lyric, Monday. 5-3t

NOTICE, ODD FELLOWS!

Members of Harmony lodge, No. 19, I. O. O. F., will meet at Harmony Hall, at 1 o'clock sharp, Friday, Oct. 6th, for the purpose of attending the funeral of our late brother, Harrison Dellaven.

Members of Fort Wayne lodge, No. 14, and Concordia lodge, No. 228, also all sojourning brothers, are cordially invited.

ARTHUR S. BETZ, N. G.
FRANK CUNNISON, Secy.

THE FEAST OF TABERNACLES

Jewish People to Observe Ancient Rite of Their Religion.

THE MEANING OF IT

The Feast of Tabernacles or Succoth will be observed by appropriate services in Fort Wayne by the people of the Jewish race. At Achduth Vesholom temple, corner of Harrison and Wayne streets, services will begin Friday evening at 7:45 and Saturday morning at 10:30 o'clock. The subjects of sermons by Rabbi Rice will be, in the evening, "Sowing and Harvesting," and in the morning, "The Symbolic Significance of the Four Plants." The services are open to the public and strangers will be welcomed.

This year the Feast of Tabernacles falls on the Sabbath day, Friday evening, October 6, and Saturday, October 7, and continues for seven days. The law (Lev. XXIII, 34, 43) commands the Israelite to dwell in booths for seven days, commencing on the fifteenth day of the seventh month (Tishri) to remind him that God caused the children of Israel to dwell in booths when He led them out of the land of Egypt. The eighth day was ordained to be kept as a "solemn assembly." This will be observed on the Friday evening and Saturday following, October 13 and 14.

As part of the ceremonial of the day, the Law ordains that the Israelite shall take on the first day of the festival "the fruit of the goodly tree, the branches of palm trees, the boughs of thick-leaved trees and willows of the brook, and to rejoice before the Lord." This is observed, by bringing citron fruit, palm branch, myrtle and willow into the house of God. In the book of Nekemiah VIII, 15, is a detailed description of the celebration of this festival in Biblical days.

The festival is in intent and ceremonial a thanksgiving festival, intertwining gratitude for God's mercy unto the people of Israel amidst the nations of the world, with thankfulness for his bounty and grace to each individual. It is the harvest festival and the earliest thanksgiving feast, the type after which the American Thanksgiving day was fashioned.

The custom of dwelling in temporary huts or booths is not only to remind the Israelite of the wanderings of his ancestors in the wilderness, but also to recall to his mind that God has kept him throughout the year amidst all life's uncertainties.

Liberal Judaism has, to a great extent, eliminated this elaborate ceremonial. It concentrates its attention on the spiritual significance of the day.

The festival has of late been used to encourage charity. The fruits of the field are brought into God's house as a sign of thankfulness and after the service are sent to the hospitals or the poor of the city.

It is the custom of the Synagogue to signalize the close of the holy days of the early autumn season by a festivity thoroughly characteristic of our religion, known as Simchath Torah, "the rejoicing in the Law." The last section of the Pentateuchal weekly lessons is read on this day, and is followed immediately by the reading of the first part of Genesis.

LITTLE VICTIM IMPROVES.

Kenneth Williams Will Not Lose Fingers as Result of Shock.

Kenneth Williams, the 10-year-old son of Dr. J. W. Williams, of 1215 Columbia avenue, who was badly shocked when he picked up a live wire at the corner of Lake avenue and Tecumseh street yesterday is getting along nicely at Hope hospital today. The lad's right hand was badly burned, and it was thought at first that a couple of his fingers would have to be amputated but the attending physician announced today that the fingers could be saved.

The wire that came near ending the life of the Williams lad was carrying a 2,300 voltage charge. It was swinging from the trees near the curbing and Young Williams and his companion, Calvin Burket, thinking it was a rope rushed to take a swing on it. Williams was the speedier of the two and the accident happened in time to warn Young Burket of the danger.

Moving pictures, "Austin Flood," Lyric, Monday. 5-3t

OLD CLOCK RESUMES WORK.

Timepiece That Went Through Aveline Fire is in Operation.

Ticking away in the show window of the Woodworth drug store, an old clock that went through the Aveline hotel fire three years ago last spring, is again in operation, keeping time as faithfully as before it went through that disaster. The clock was for many years in the drugstore in the Aveline hotel corner, and when the blaze that destroyed the hotel and cost a dozen lives, was extinguished, the clock was found still hanging against the wall, badly charred and its lower part almost burned away. Ben Woodworth has kept it as a memento, and this week it was wound up and put in operation again.

WILL MEET TONIGHT

For Boy Scouts Organization at James H. Smart School.

Lieut. J. R. Bird, in charge of the Boy Scouts work as scoutmaster in the southeastern part of the city, has asked for a meeting of all the boys eligible to membership in that part of the city this evening at 7:30 o'clock at the James H. Smart school. Preliminary organization of the patrol will occur at that time.

ITALIANS CHASE TURKS.

Chicago, Oct. 5.—A score of Italians attacked Thoau Bengaz and Alvis Dentosten, Turks, in a west side street today, when the Turks attempted to parade through a minor Italian district garbed in red blouses and purple sashes. The Turks fled to the police station when they saw they were outnumbered by Italians. They were locked in a cell until the crowd dispersed.

SERIES TO OPEN ON GIANT'S LOT

First Game at the Polo Grounds and Umpires Are Selected.

TOSS UP A QUARTER

New York, Oct. 5.—The National committee today decided to play the first of the world's baseball championship games at the Polo grounds here Saturday, Oct. 14. The choice was made by the toss of a quarter of a dollar.

The commission met in the room of John T. Brush, who is ill and unable to leave his quarters. The following schedule for the remaining games was adopted: Oct. 16, 18 and 20 at Philadelphia; Oct. 17 and 19 at New York. Should any of the games be postponed on account of rain or from any other cause, the commission decided that the visiting nine shall remain in the city where the game was scheduled until it can be played. A postponement of any game would therefore necessitate a change in the remainder of the schedule. Umpires Klem and Brennan were detailed by the National league for the contests and Umpires Connelly and Dineen by the American league.

The commission also decided that the seventh game, should it be necessary to decide the championship, should be played in New York.

NAMED AS DELEGATES.

Will Represent Indiana at Farmers' National Congress.

Indianapolis, Ind., Oct. 5.—Among the 300 delegates named by Governor Marshall to represent Indiana at the Farmers' National congress at Columbus, O., Oct. 12 to 17, are the following gentlemen from northeastern Indiana:

David A. Wiley, Wolf Lake; Enos Brocker, Kendallville; George W. Zimmer, Grabill; Vern A. Harding, Corunna; Jacob Huffman, Elkhart; Nelson Keller, South Whitley; Henry Crevision, Warren; Ellis Smith, Ligonier; George W. Choler, Lagrange; Fleming Barr, Orland; Alex Knisely, Columbia City; Nicholas Rich, Berne; Chris. Berghalter, Geneva; Aaron Carr, Auburn; Leonard Shipe, Hudson; H. M. Widney, St. Joe; D. Lesh, Markle; Albert Bush, Columbia City; C. E. Hubler, Hoagland; Calvin D. Kunkle, Decatur; Albert J. Black, New Haven; James Kline, Howe; A. A. Waugh, Bluffton; James W. Miller, Lagrange; W. H. Favinger, Albion; M. H. Hannon, Bryant; Charles Bryner, Goshen; H. H. Auer, Peabody; F. E. Berlin, Nappanee; Fred C. W. Klaehn, Fort Wayne; Henry Bleeker, Decatur.

PRISON INQUIRY HALTS.

Fire and an Execution Keep Ohio Officials Busy.

Columbus, O., Oct. 5.—Investigations into the affairs of the Ohio penitentiary were postponed today upon the request of penitentiary officials, who asserted that because of the fire at the state prison last night and the repairs and preparations necessary for the electrocution of Charles Justice, the Green county murderer, tonight, they could not be present.

NEGRO CHAUFFEUR LYNCHED.

Macon, Ga., Oct. 5.—A news dispatch states that a Dublin, Ga., negro employed as a chauffeur by a prominent Dodge county woman, was lynched by a masked mob about 11 o'clock last night at Baldwin's bridge, near Dublin, for an attempted assault on the woman whose automobile he operated.

The negro was captured in the woods after several hours chase. He was driving the car through a lonely wood when the crime was perpetrated. The woman's screams attracted attention and chase of the fleeing negro resulted in his lynching.

LITTLE BUSINESS ON HAND.

The board of public works will probably confirm a resolution for opening Fourth street from Clinton to Spy Run at its meeting tonight.

No action will be taken on the Wabash railroad contract pending disposition nby the council at its next meeting.

WILL GIVE ENTERTAINMENT.

The Ladies' Social Circle of the Crescent Avenue Evangelical church will give an entertainment and social tomorrow evening to the church members and friends. There will be an entertaining program.

HEADS PYTHIAN SISTERS.

Indianapolis, Oct. 5.—Mrs. Lyda Roser, of Richmond, will be the next grand chief of the Pythian Sisters of Indiana. Hers was the only name placed in nomination when the order's convention opened today.

DIES OF BROKEN NECK.

Green Bay, Wis., Oct. 5.—After living sixteen months with his neck broken, Harry Fumelle, 29 years old, of Oconto, died here today. Fumelle suffered the injury by being caught in a log jam. Doctors at first declared he would not live a day.

CITY BREVITIES.

Mrs. R. S. Taylor is in very poor health at her home on South Fairfield avenue.

Mrs. Nettie Hubler, as president of the Hoagland W. C. T. U., will go to Marion next Tuesday as a delegate to the state convention of that organization. Mrs. Mary Double, the delegate-at-large, will accompany her. The week following Mrs. Hubler goes to the Woman's Missionary meeting at Auburn.

The Ladies' Bible class of the West Creighton Avenue church of Christ will hold its business meeting and social at the home of Mrs. C. A. Howell, jr., 727 Home avenue, Friday afternoon.

Michael Kelly and Eugene Reilly, of the American Steel company at Pittsburg, are in the city on a business trip.

The following patients underwent operations at Lutheran hospital Wednesday: Orin Darling, of Columbia avenue; Mrs. Jacob Miller, of Coin, Oklahoma; Jacob Oehler, of Monroeville. Mrs. S. F. Sutton, of West Wayne street, was admitted as a patient.

THE DEATHS.

ZIMMERLY.

Mrs. Caroline Zimmerly, a pioneer resident of Fort Wayne, died Wednesday night at the home of her daughter, Mrs. Caroline Bruns, 1207 Fairfield avenue, at the age of 85 years, of a complication of diseases. Mrs. Zimmerly had been bedfast for the past fourteen months.

The deceased was born in Switzerland and came to the United States in 1848, settling in Boston. In 1860 she removed to Fort Wayne and has resided here continuously since that time. She was a devout member of the Emmanuel Lutheran church. Her husband, John Zimmerly, preceded her in death sixteen years ago.

The deceased is surived by the following children: Mrs. Emma Bockeloh, of Waukegan, Ill.; Mrs. Conrad Umbach, of Michigan, and Mrs. Caroline Bruns and Fred and William Zimmerly, of this city. Twenty grandchildren and three great grandchildren also survive.

AUTH.

Mrs. Katherine Auth, aged 84 years, widow of the late Peter Auth, and a pioneer resident of this city, died Wednesday night at 11 o'clock at her home, 427 Fourth street, of pneumonia, following a short illness.

The deceased was born in Umbach, Germany, Jan. 7, 1826, and came to Fort Wayne in May, 1841, seventy years ago, and has resided here continuously since. In June, 1841, she was united in marriage to Joseph Heidenreich, who preceded her in death a good many years ago. Four children were born to the union. She was later married to Peter Auth, and one son was born to this union. The children of both marriages survive. They are: Frederick Heidenreich, of Saginaw, Mich.; Henry Heidenreich, Mrs. Joseph E. Stultz and Miss Anna Heidenreich and Joseph Auth, all of Fort Wayne. One sister, Mrs. Joseph Luley, of East Jefferson street, survives. The deceased was a devout Catholic and a member of the Church of the Precious Blood, of the Altar and Rosary societies and Sacred Heart League.

Funeral services Saturday morning at 8:30 o'clock from the residence, and at 9 o'clock at the Church of the Precious Blood. Friends will please omit flowers.

FUNERAL NOTICES.

Gerdes.—Funeral services for Herman Gerdes will be held Friday morning at 8:30 o'clock from the residence of the daughter, Mrs. Kinsley, Barthold and Spring streets, thence to the Church of the Precious Blood at 9 o'clock.

Fratis.—Funeral services for John G. Fratis will be held Friday afternoon at 2:30 o'clock from the residence, 1018 Columbia avenue, and the remains will be shipped at 9:30 o'clock Friday evening over the Wabash railroad to Terre Haute for interment.

DeHaven.—The funeral will be held from the residence, at 1163 Schute street, at 2 o'clock tomorrow afternoon. The members of the Grand Army of the Republic post, of which the deceased was a member, will have charge of the ceremonies at the home and the members of the Independent Order of Odd Fellows, No. 19, will conduct the service at the grave. Interment in Lindenwood cemetery.

THE WEATHER.

LOCAL FORECAST.

Fort Wayne, Ind., Oct. 5.—Forecast for Fort Wayne and vicinity for thirty-six hours ending 7 p. m. Friday, October 6: Increasing cloudiness with rain late tonight or Friday; warmer.

GENERAL FORECAST.

Washington, Oct. 5.—Indiana: Rain tonight and Friday; slightly warmer.

Illinois: Rain tonight and Friday; slightly warmer.

Ohio: Increasing cloudiness tonight, rain and warmer in west portion; Friday rain, warmer.

Lower Michigan: Rain late tonight and on Friday, with slowly rising temperature

Summary of Weather Conditions.

The storm which passed over this section Tuesday night has passed beyond the New England coast, and has been followed by cooler weather over the Ohio valley and lake region, with some frosts over Wisconsin and Michigan. At Fort Wayne a temperature of 43 degrees, the lowest of the season, was recorded this morning.

Another storm covers the western states and is moving eastward, the rainfall accompanying the storm extending eastward this morning to central Iowa; it is giving warmer weather between the Mississippi and the Rocky Mountain region. This storm will spread eastward and in this section rain is probable late tonight or Friday; it will be somewhat warmer and so no frost will occur in this section tonight.

W. S. PALMER,
Local Forecaster.

LOCAL OFFICE U. S. WEATHER BUREAU.

Fort Wayne, Ind., Oct. 5, 1911.—Data for the 24 hours ending at 2:00 p. m. today:

Temperature at the End of Each Hour.

2:00 p. m.	66	2:00 a. m.	48
3:00 p. m.	64	3:00 a. m.	46
4:00 p. m.	62	4:00 a. m.	44
5:00 p. m.	60	5:00 a. m.	43
6:00 p. m.	58	6:00 a. m.	42
7:00 p. m.	56	7:00 a. m.	43
8:00 p. m.	55	8:00 a. m.	46
9:00 p. m.	54	9:00 a. m.	48
10:00 p. m.	53	10:00 a. m.	50
11:00 p. m.	52	11:00 a. m.	52
Midnight	50	Noon	53
1:00 a. m.	50	1:00 p. m.	54
		2:00 p. m.	55

Highest temperature yesterday, 66.

Lowest temperature this morning, 42.

Highest since the first of the month, 76 on the 3rd.

Lowest since the first of the month, 42 on the 5th.

Rainfall for the 24 hours ending at noon today, none.

Rainfall since the first of the month, 1.57 inches.

Relative Humidity.

7:00 p. m. yesterday, 67 per cent.
7:00 a. m. today, 74 per cent.

Barometer, Reduced to Sea Level.

7:00 p. m. yesterday, 30.07 inches.
7:00 a. m. today, 30.33 inches.

Highest wind velocity, 34 miles per hour from the west at 2:10 p. m.

Sun sets today, 5:17 p. m.

Sun rises tomorrow, 5:42 a. m.

W. S. PALMER,
Local Forecaster.

DECATUR NEWS.

Decatur, Ind., Oct. 5.—Mrs. Geo. Louthan and daughter, Mrs. Ben Hill, of Fort Wayne, will go to Monroe Saturday to visit William Trim and family.

Decatur will be well represented at the W. R. C. district convention at Montpelier this year. The party that left this morning over the Clover Leaf at 8:24 included Mrs. J. C. Howes, Mrs. Daniel Kitson, Mrs. Mary Sprague, Mrs. L. H. Purdy, Mrs. Joshua Parrish, Mrs. C. T. Rainier, Mrs. Geo. Louthan, Mrs. L. M. Grandstaff, Mrs. Agnes Andrews, Mrs. Michael Wertzberger, Mrs. J. H. Williams, Mrs. John Melotte and Mrs. Elijah Walters. An even bigger crowd was to have been picked up at Bluffton. Everyone of the ladies go with the expectation of enjoying one of the best conventions in the history of the order. Some very prominent W. R. C. women will be present and some fine addresses are looked for. Then too the Montpelier corps is very hospitable and the ladies will be lavishly entertained. It was a very enthusiastic crowd that left this morning.

After having spent eighteen hours in deliberations the jury in the case of the state of Indiana vs. Benjamin Ayes came into court this morning at 9 o'clock with a report that agreement was impossible and was discharged It is said that from the time the first vote on a general verdict was taken the jury was about equally divided. Four changes were made during the eighteen hours the jury was deliberating. The case began Monday and has occupied the time of the court since that time until this morning.

In the list of appointments of delegates to the farmers' national congress from Indiana, Governor Marshall has named two Adams county men, Calvin D. Kunkle, of Root township, and Henry Bruke, of Union township. Three hundred delegates were named for Indiana by the governor. In the selections made from Adams county the governor could have done no better. Both are practical farmers who have made a success of there work and are qualified to discuss any subject connected with agricultural pursuits. The convention will be held at Columbus, Ohio, Oct. 12 to 17. It will be held at the chamber of commerce building and will be attended by farmers from all sections of the country. Able men will discuss subjects of interest to every farmer in the country.

Miss Verdie Bigham and Mr. Laundry Jackson were united in marriage by Rev. D. O. Wise at the home of the bride's parents last evening. They will live in Fort Wayne, where the groom holds a position with the Pennsylvania as a fireman.

Word reached Preble yesterday of the death of Mrs. J. L. Ferry who died at the home of her daughter at Batavia, New York, Monday. Mrs. Ferry and her husband resided at Preble, Ind., for many years, where Mr. Ferry was in charge of the Standard Oil pump station. They were afterwards transferred to Laketon, Ind., where they continued to reside until Mr. Ferry's death. Mrs. Ferry continued to reside at Laketon after her husband's death, where her son, Perry L. Ferry, resides. Some time ago she went to Bavaria, N. Y., to visit with her daughter; there she was taken sick and was finally taken to a hospital where she underwent an operation, but no relief was attained, and Monday she passed away. Her death was caused by cancer. While it was not known yesterday where the funeral will be held, it is thought that the remains will be taken to Laketon where the funeral will be held and burial will be in the Laketon cemetery beside the husband who was buried there a few months ago.

The public schools have arranged with the A. W. Ellson Co., of Boston, Mass., for an art exhibition of nearly two hundred pictures to be held in the Library hall, Oct. 12th to 14th. This collection is selected by the best artists and is very attractive. An admission fee of ten cents will be charged, the proceeds of which after deducting the expenses of the exhibit will be used for purchasing pictures for the schools and will be divided equally among the schools.

TRANSFERS OF REAL ESTATE

Compiled by J. C. Heller, Abstractor, 725 Court Street.

CITY.

Henry P. Scherer to Martin F. and H. G. Noll, lot 7, H. P. Scherer's addition, for $450.

H. C. Rockhill to Idora May Driver, lot 9, Ramsey's subdivision, for $650.

Conrad Simon to William F. and Mary E. Hoffman, lot 9, Huffman's addition, and 6 feet on west side lot 8, for $4,100.

William H. Simons to Emma J. and Willie H. Johnston, by bequest, lots 1 to 30, inclusive, W. H. Simon's addition, for $5,000.

Frederick Fink to George H. Helt, lot 2, Minde's second addition, for $4,000.

William F. Kramer to Rowland Bishop, west 20 feet lot 66 and east 5 feet lot 67, College addition, for $1,500.

COUNTRY.

Commercial Improvement company to Shield's Clothing Co., lot 516, Commercial third addition, Wayne township, for $250.

R. L. Romy to Shields Clothing Co., lot 516, Commercial third addition, Wayne township, for $10.

Boyd B. Ferguson to Amanda Rockhill, lot 20, Drexel Park addition, Wayne township, for $600.

Lee Owen Hemrick to Amanda Rockhill, lots 18 and 19, Drexel Park addition, Wayne township, for $1,200.

John E. Chaney to James R. Henry, northwest fr. northeast ¼, section 8; west ½ south ½ northeast ¼, section 8, 77.20 acres; southeast fr. ¼ southeast ¼, section 5, 12.80 acres; pt. Ne-Ha-Long-Quah reserve, 82 acres, Lafayette township, for $18,000.

James R. Henry to John C. Chaney, same description as above; same consideration.

R. L. Romy, et al., to Amanda Rockhill, south 35 acres west ½ southwest ¼, section 36, Lake township, for $1.00.

Try Sentinel Want Ads.

SUPREME COURT DECISION.

Indianapolis, Ind., Oct. 5.—The supreme court, Judge Meyers dissenting, has held that in a suit on an insurance policy where the company sets up the defense of fraud in procuring the policy it must show that it has returned or at least tendered back the premiums paid before it can avail itself of this defense. The case of the Commercial life insurance company vs. Anna Schroyer, appealed from Fayette county, was affirmed. Judge Meyers held that where the beneficiary of the fraud seeks to enforce a contract the defendant is not compelled to make restitution of the amount of which has been paid to obtain the fraudulent contract.

The suit in the Fayette court was on a policy of $1,000 issued on the life of Clarence Schroyer.

Men only, Friday night, Library hall lecture by Dr. Garner on "Man's Necessity."

Moving pictures, "Austin Flood," Lyric, Monday. 5-3t

The Third Presbyterian church will hold a social at the church this evening. There will be a program for the occasion.

MAJESTIC THEATER

THURSDAY, OCT. 5th
Charles Dillingham Presents

Elsie Janis

In the "Slim Princess"

With Jos. Cawthorn and Company of 80.

Prices—50c to $2.00. Seat sale on. No seats laid aside or phone orders taken.

FRIDAY AND SATURDAY
Saturday Matinee, 15c, 25c.
Lincoln J. Carter.
Sensational Melodrama

"The Heart of Chicago"

Love, Pathos and Comedy.
Night Prices—15c, 25c, 35c, 50c.

TEMPLE THEATRE TO-DAY

Dorch & Russell.
Geo. Rolland & Co.
Four Stagpoolcs.
8—BIG ACTS—8
Week Day Matinees, 10 and 25c.
Evening, 10, 25 and 50c.

"Our Kryptoks"

Mean Kryptoks (deep curve, double-vision lenses, single in appearance) made under our system of lens making.

Our system is under the direct supervision of lens experts.

Glass selection, close inspection, lens perfection result in our Krytoks.

Others may say what we say; but what we say is a statement of fact.

No Charge of Examination

ROGERS EYESIGHT SPECIALIST Anthony Hotel Corner

SAVE $3 to $10

If you must borrow, borrow to SAVE. Here is your opportunity. You save every time you borrow from us.

On a $45 loan, 99c per week is the weekly payment for fifty weeks. Other amounts at the same LOW RATE.

If you have small bills, or a loan elsewhere, or have come face to face with hard luck MAKE IT A POINT TO SEE US.

We advance money in amounts from $5.00 to $100.00 on furniture, pianos, etc., without removal. Also loans made to men permanently employed.

A call on us will convince you that our way is best.

PRIVATE. CONFIDENTIAL.
MECHANICS LOAN COMPANY,
1104 Calhoun St., Room 1, 2d Floor.
Home Phone, 817.

House Warming

Mr. Louis F. Curdes announces the opening of a furnished modern seven room house, corner of Lafayette and Suttenfield streets, from 7:30 to 9:00 p. m., on Thursday, Friday and Saturday of this week.

You are Cordially Invited. Come

Favors

Carnations Needle Cases

News of Our Neighboring Towns

GETTING READY FOR ELECTION DAY

New Haven Democrats and Republicans Nominate Candidates for Town Officers Friday.

New Haven, Ind., Oct. 5.—The primary conventions for the nomination of town officers for the election in November will be held on Friday afternoon and evening, both parties meeting, at different hours, in the town hall. The republicans are up in the air as to who the candidates on the ticket will be. None of them seem to know.

"We will nominate a ticket," said one of the leading republicans, "but there has been very little talk as to who the candidates will be. I cannot give you even possible names." The Sentinel reporter was unable to see Wm. Powers, who is the party's committeeman.

Thomas Dowling, the democratic committeeman, thought the democrats would renominate most of the present officials, all of whom are democrats except the marshal, August Meyers, who is a republican. It is possible his name will be put on the ticket for that office. However, Mr. Robinet is also being talked of as the democratic candidate for the place. The present officials are:

Trustees — Ph. Ehinger, Herman Grubb and William Schonefelt.
Clerk—Daniel Callihan.
Treasurer—Richard Blackwell.
Marshal—August Meyers.

Normally the town is about forty democratic. In town elections, however, politics do not cut much of a figure. It is not probable that the "wet" and "dry" question will enter into the elections this year, although the better enforcement of the law against saloons being allowed to be kept open on Sunday will have considerable influence. The complaint of many is that the saloons here do a big business Sundays.

RECEIVED BAD NEWS.

Relatives of Montpelier Man May Have Perished in Austin.

Montpelier, Ind., Oct. 5.—P. C. Connors, of this place, has received word from his wife, who is visiting in the east, that his niece and baby are probably victims of the Austin, Pa., flood horror of last Saturday.

Both the mother and child have been missing since the disaster and their bodies are believed to be buried under the mud and debris. The woman was a daughter of Mrs. Connor's sister. Her husband was injured in the terrible calamity visited upon the town, leaving death and destruction in its wake. A second child, aged two and a half years, was visiting with relatives fifteen miles from Austin and escaped.

Mrs. Connors visited in Austin and had continued her trip three days before the flood to Boston and New York. Mr. Connors probably will go to Austin.

ATTEND CORN SHOW.

Kendallville, Ind., Oct. 5.—Quite a number of Kendallville people went to Lagrange this morning to attend the corn show, which is now in full swing. The weather was ideal and reports from Lagrange indicate that a big crowd was in attendance.

No More Dyspepsia

Meyer Bros. Has the Real Sure Remedy That They Guarantee

If you really want to get rid of indigestion and put stomach in tip top shape, get a box of MI-O-NA stomach tablets today.

Life contains little happiness for the man or woman whose stomach is full of misery, and the sooner any dyspeptic starts to use MI-O-NA stomach tablets the sooner all stomach distress will vanish.

They relieve after mealtime distress, belching, heaviness and sourness in five minutes. For indigestion, sick headache, nervousness, sleeplessness, sea or car sickness, vomiting of pregnancy and the morning-after the night before, MI-O-NA is guaranteed. Sold by Meyer Bros., Four Drug Stores and druggists everywhere.

Since 1866 The Loss By Conflagration

In The United States—

meaning fires involving a loss of Half a Million or more Dollars, have amounted to more than

NINE HUNDRED AND THIRTY-SIX MILLION DOLLARS

The Danger of Conflagration is present in every city and village, and yet **Fire Insurance is Available for Protection AGAINST Financial Loss!**

Frederick L. Shoaff

UNION SERVICES FOR HUNTINGTON

Delegates Appointed to Consider Advisability of Holding Great Meetings.

Huntington, Ind., Oct. 5.—At a recent meeting of the pastors and official boards of the churches of the city it was decided to ask the churches to appoint a committee to consider the advisability of holding a union evangelistic meeting in this city during the latter part of the winter.

This committee is to consist of the pastor and two delegates from each church and is to decide whether such a meeting is advisable; if it is found advisable then the committee is to have full charge of making all plans and arrangements for such meeting, the several churches agreeing to give the movement and plans of the committee their hearty co-operation.

The several churches have appointed the following delegates:

Central Christian: E. W. Cole, Ira B. Potts and C. K. Lucas. Methodist Episcopal: Frank Lenig, Herman Taylor and William F. Swaim. German Reformedt F. H. Diehm, Frank Strauss and Henry Voght. First Christian: W. H. Denison, H. C. Huber and O. W. Whitelock. First Presbyterian: T. R. Terhune, John C. Altman and L. E. Romig. First United Brethren: C. A. Thorn, Fred Harvey and Obediah Kitt. Bethel Evangelical: C. H. Bergener, J. D. Lininger and L. E. Gordon. The Baptist church will appoint their delegates Wednesday evening.

WATERS RAN DEEP.

Huntington, Ind., Oct. 5.—Attempting to ford the Wabash river at Broadway Tuesday, Charles Snider, the local real estate dealer, and a companion, whom he had been showing some farms as a prospective buyer, came near drowning in the river. The river is generally shallow at the point mentioned and Mr. Snider thought it could easily be forded, but on driving the animal in, the water became deeper and deeper until it took the horse off its feet. Mr. Snider quickly helped his companion out of the buggy and into the shallow water. The buggy then floated and Mr. Snider was compelled to hang onto the top of the rig while the horse swam out.

CHILD BADLY BURNED.

Garrett, Ind., Oct. 5.—Paul Ocker, the five year old son of Mr. and Mrs. Ocker, of this city, had a very narrow escape from death Tuesday. The mother was washing and had just emptied the boiling water from the boiler into a large pail. The little chap ran against the pail, upsetting it, the contents pouring over his lower extremities, scalding him in a horrible manner. When the clothing was removed the skin came with it. He was scalded from his waist to his feet.

MARKLE BACHELOR DIES.

Markle, Ind., Oct. 5.—John Peight, who had resided southwest of this place many years, died Tuesday morning at 2 o'clock after an illness of three years with chronic heart trouble. A post mortem held Tuesday disclosed an abnormal enlargement of the heart and affliction of the bladder and kidneys. Mr. Peight had reached the age of eighty-three. He had never married and had relatives make a home for him on his farm.

CROWDS AT GARRETT.

Garrett, Ind., Oct. 5.—The streets of this city are crowded with visitors from different parts of DeKalb county, who are here today to enjoy the attractions offered by the street carnival and fall fair. The celebration started yesterday morning and will continue for the remaining part of the week. Many good attractions have been secured and plenty of music is offered from 2 o'clock in the afternoon until nearly midnight.

DECORATING CITY.

Hartford City, Ind., Oct. 5.—A. V. Truemper, manager of the American Tent and Awning company, and a force of men arrived here Wednesday to begin the decorating of the city for the merchants' and farmers' big fall festival October 11 to 14, inclusive. The city will be in guady attire for the occasion, the decorations being quite the most elaborate ever seen here.

HAND BADLY CRUSHED.

Columbia City, Ind., Oct. 5.—G. B. Widdifield, ex-jeweler and well known citizen residing on East Van Buren street, met with a distressing and painful accident Tuesday evening while unloading a big barrel of cider at his home, and as a result lost part of the first finger on his right hand and had the second finger badly crushed back to the third joint.

FUNERAL THIS AFTERNOON.

Columbia City, Ind., Oct. 5.—Following a private funeral at the Adams home on North Chauncey street, the remains of Donald C. Adams were laid at rest in the Masonic cemetery at 2:30 o'clock this afternoon. Adams drowned in the Frazer river, British Columbia, several weeks ago, but the remains did not reach this city until yesterday morning.

TAKE YOUR COMMON COLDS SERIOUSLY.

Common colds, severe and frequent, lay the foundation of chronic diseased conditions of the nose and throat, and may develop into bronchitis, pneumonia, and consumption. For all coughs and colds in children and in grown persons, take Foley's Honey and Tar Compound promptly. After exposure, and when you feel a cold coming on take Foley's Honey and Tar Compound. It checks and relieves. Use no substitutes. The genuine in a yellow package always. Dreier Drug Co.

VETERANS OF 129TH GATHER AT WARSAW

Many Old Fighters Attend Forty-Third Annual Reunion—Good Program.

Warsaw, Ind., Oct. 5.—The forty-third annual reunion of the survivors of the 129th Indiana volunteers is being held in this city today. Many old soldiers from near and far have responded to the invitations and the town is alive with white-headed warriors and their wives.

All of the aged veterans registered this morning and a delicious lunch was served by the Women's Relief corps at 11:30 o'clock. The afternoon meeting started in the court house at 1:30, the business session consuming nearly the entire afternoon.

At 7 p. m. a campfire will be held at the M. E. church, to which the general public and old soldiers and their families are especially invited. Following is the campfire program:

Instrumental music .....Miss Berlin
Song—"America" ..... Audience
Invocation ..... Rev. J. O. Rose
Music ..... Quartette
Address of Welcome....Rev. A. G. Neal
Response ..... A Comrade
"Star-Spangled Banner" .....
..... Mrs. C. W. Burket
Battle of Franklin...Capt. A. G. Wood
Battle Song ..... John Richhart
Recitation ..... Mrs. Houton C. Frazer
Address ..... Hon. J. E. Eschbach
Song—"Marching Through Georgia"..
..... Everybody
Taps ..... Bugler
Benediction ..... Rev. B. F. Thomas

TO FILE PETITION.

Auburn, Ind., Oct. 5.—The anti-saloon element of this city is preparing a petition asking for an option election. The "drys" have been carrying on a bitter fight against the liquor men; temperance meetings being in order two or three nights of each week. The election petition will be filed with the county officials on the 6th day of next month.

MARRIAGE ANNOUNCED.

Columbia City, Ind., Oct. 5.—Invitations have been issued announcing the marriage of Miss Hallie Beam, of Newcastle and Mr. Chalmers Brown, of this city, the wedding to occur Thursday, October 12, at the home of William Beam, an uncle of the promised bride, in Newcastle, at 8 o'clock. The young people became acquainted when the family of Dr. F. G. Brown resided in Newcastle.

FORTY ATTEND WEDDING.

Decatur, Ind., Oct. 5.—Forty relatives and friends witnessed the wedding of Miss Verda Bigham and Mr. Landy Jackson, which was solemnized last evening at 6 o'clock at the home of the bride's parents, Mr. and Mrs. Oliver Bigham, in St. Mary's township. Rev. D. O. Wise, pastor of the Evangelical church, this city, officiating.

ANNUAL MEETING.

Kendallville, Ind., Oct. 5.—The members of the Methodist Protestant church of this city are counting on an interesting and important event in the history of the local congregation next week when the annual meeting of Fort Wayne Sub-District of the Indiana Conference of the Methodist Protestant church will be held here.

NEVER OUT OF WORK

The busiest little things ever made are Dr. King's New Life Pills. Every pill is a sugar-coated globule of health, that changes weakness into strength, languor into energy, brain-fag into mental power; curing Constipation, Headache, Chills, Dyspepsia, Malaria. Only 25c at all druggists.

Platinum is found associated with gold, principally in gravel beds. The ordinary source is accumulations of gravel which have been eroded from an extensive area and gradually concentrated in one locality by the continued action of water. It is a rare metal and the accumulation must be from a great extent of country if a paying deposit is to be developed.—Moody's Magazine.

Stops a Cough Quickly —Even Whooping Cough

A Whole Pint of the Quickest, Surest Cough Remedy for 50c. Money Refunded If It Fails.

If you have an obstinate, deep-seated cough, which refuses to be cured, get a 50-cent bottle of Pinex, mix it with home-made sugar syrup ad start taking it. Inside of 24 hours your cough will be gone, or very nearly so. Even whooping-cough is quickly conquered in this way.

A 50-cent bottle of Pinex, when mixed home-made sugar syrup and start taking a pint—a family supply—of the finest cough remedy that money could buy, at a clear saving of $2. Very easy to prepare—full directions in package.

Pinex soothes and heals the inflamed membranes with remarkable rapidity. It stimulates the appetite, is slightly laxative, and has a pleasant taste—children take it willingly. Splendid for croup, asthma, bronchitis, throat tickle, chest pains, etc., and a thoroughly successful remedy for incipient lung troubles.

Pinex is a special and highly concentrated compound of Norway White Pine extract, rich in guaiacol and other healing pine elements. It has often been imitated, though never successfully, for nothing else will produce the same results. Simply mix with sugar syrup or strained honey, in a pint bottle, and it is ready for use.

Anyone who tries Pinex will quickly understand why it is used in more homes in the U. S. and Canada than any other cough remedy. The genuine is guaranteed to give absolute satisfaction or money refunded. Certificate of guarantee is wrapped in each package. Your druggist has Pinex or will get it for you.

MONROEVILLE NEWS.

Monroeville, Ind., Oct. 5.—The Dixon team will play ball here Sunday. They were scheduled for a game last Sunday but it was postponed on account of the rain.

Mr. and Mrs. Eugene White, of Fort Wayne were guests of Mr. and Mrs. James Ross Wednesday

Mr. and Mrs. G. W. Barbour are at Lake George to close their cottage for the season.

Dr. Connolly returned from Angola Monday, where he has been a guest at the home of Mr. and Mrs. Henry Shank for the past two weeks; his sister, Miss Maggie Connolly, remained for a few days' longer.

Mrs. Emma Shaffer, of Danville, Ill., is visiting her mother, Mrs. Rebecca Peckham and other relatives.

Mrs. Edward Zinn, who has been quite seriously ill, is slowly convalescing.

Mrs. N. R. Spaulding visited her daughter, Mrs. Evan Thomas, at New Haven Tuesday

Billy Heine and Dr. Edwards motored to Fort Wayne Wednesday.

Chase Daugherty and wife and son, Stanton Daugherty, and wife, motored from Columbus, Ohio, Saturday and were guests of Dr. and Mrs. Edwards and Mr. and Mrs. C. Youse. They returned home Monday morning.

Mrs. Rebecca Peckham celebrated her 78th birthday anniversary Tuesday. Her children and grandchildren reminded her of the occasion with many useful presents.

The Ladies' Aid society of the M. E. church met at the home of Mrs. George Ireland Tuesday night to make further arrangements for the coming fair. It was decided to hold it three evenings, beginning Nov. 30th.

James Gailey transacted business in Fort Wayne Tuesday.

The Pennsylvania inspection train was here Wednesday night, composed of three sections containing about 200 officials from Pittsburg.

Mrs. Charles Miller left Wednesday for Crestlin, Ohio, to visit relatives and spend a few days with her husband, who has been in the employ of the Pennsylvania at that place. It is very probable they will decide to locate there.

J. F. Schroeder and Wm. Singer left Tuesday on a business trip up in Canada.

John G. Huffman, of Decatur, was transacting business in our town Wednesday.

A wedding which was quite a surprise to friends of the couple took place last evening, the contracting parties being Miss Susie Simons and Jimmy McIntyre. Rev. Rehl, of the M. E. church, officiated. Mr. and Mrs. McIntyre will live with the bride's mother for the present.

PAYNE NEWS.

Payne, O., Oct. 5.—William Miller, an old and highly respected citizen of near here, died at his residence in Benton township last Tuesday evening of a complication of diseases at the age of 72 years.

J. W. Venrick was a Fort Wayne visitor Wednesday evening.

Mrs. Bessie Delmore, of Toledo, is visiting her parents, Mr. and Mrs. Joseph Buerkle, this week.

Louis Fox, of Chicago, is visiting his parents, Mr. and Mrs. John E. Fox, south of town.

Miss Sarah McDonnell was a Fort Wayne visitor Tuesday.

Miss Mary Brady, night telephone operator, is enjoying a month's vacation.

Prof. Parker, of Haskins, O., spent the week-end with Prof. Knew.

William Reynolds is spending a few days in Fort Wayne.

Dale Bowersox, employed at the Journal-Gazette in Fort Wayne, is spending a few days here.

Miss Stella Rocher has resumed her position with Mrs. M. B. Jordan in the millinery store for the coming season.

Mrs. George Burk was in Fort Wayne Wednesday evening.

Fay Reichelderfer took in "The Fortune Hunter" in Fort Wayne Wednesday evening.

O. F. Brody has returned from Ottawa, where he went on business.

George B. Brown was in Paulding on business Tuesday and Wednesday.

NEW HAVEN NEWS.

New Haven, Ind., Oct. 5.—The township Sunday school convention will be held at the M. P. church next Friday, Oct. 6. There will be three sessions—morning, afternoon and evening.

Last Saturday Messrs. Luke Miller and Oral Kitchen purchased the Timme restaurant.

Dr. and Mrs. B. P. McDonald moved their household goods to Goshen yesterday.

Miss Blanche France, of Fort Wayne, was the guest of her aunt, Mrs. John Hazelet, several days last week.

Miss Bertha Faulhaber, of Erie, Pa., was the guest of Geo. Linden and family several days last week.

The Missionary-Evangelistic convention which was held in the M. E. church Monday, Tuesday and Wednesday came to a successful close last evening.

The Misses Genevieve and Louise Schnelker visited in Chicago over Sunday.

Willard Repp is confined to his home with an attack of typhoid fever.

Miss Mae Dowling is visiting at Chicago and Sterling, Ill.

SAVED HIS MOTHER'S LIFE.

"Four doctors had given me up," writes Mrs. Laura Gaines, of Avoca, La., "and my children and all my friends were looking for me to die, when my son insisted that I use Electric Bitters. I did so, and they have done me a world of good. I will always praise them." Electric Bitters is a priceless blessing to women troubled with fainting and dizzy spells, backache, headache, weakness, debility, constipation or kidney disorders. Use them and gain new health, strength and vigor. They're guaranteed to satisfy or money refunded. Only 50c at all druggists.

Two-fifths of the world's 100,000,000 swine are in the United States.

GARRETT NEWS.

Garrett, Ind., Oct. 5.—Mrs. Reyer McDonald has returned from a brief visit with relatives at Albion.

Mr. and Mrs. Frank Lindorfer and the latter's sister from Buffalo, N. Y., came yesterday for a week's visit with Mr. and Mrs. Charles Lindorfer, on Randolph street.

Miss Anna Gerhing, of Butler, is visiting Garrett friends.

The ladies of the Reformed church will serve dinner and supper during the three days of the fair, in the building formerly occupied by the Indiana Light and Fuel Co.

Paul Ocker, the five-year-old son of Mr. and Mrs. James Ocker, was severely scalded yesterday. The mother was carrying a bucket of boiling water and the child in attempting to get out of the way upset the bucket, spilling the contents over his legs. The skin came off with the clothing.

Albert Sobraski, of Bremen, is visiting Mrs. Tony Schiffli, on Ijams street.

Rev. August Young, who has been on the sick list the past week, is able to be around again.

Miss Bertha Beck, of Ossian, will be the guest of Mr. and Mrs. Snyder during the fair.

Leone Geisinger, from Auburn, is visiting Mrs. Babbitt and family.

Mrs. C. L. Wagoner, of Auburn, has been selected as judge in the fancy work department during the fair.

Miss Olive Holsinger was an Auburn visitor yesterday.

Herman Stern returned from Michigan City, where he had been visiting friends for a few days.

Walter Saxon has returned home from an eastern trip.

Mrs. Zeck entertained the Twentieth Century club at the first meeting of the season. The home was very prettily decorated in autumn leaves and vines. Mrs. James was elected leader; Mrs. Thompson president and Pauline Kingsburry secretary. The club is composed of thirty members and all were present but one. After a dainty lunch the guests went to the show conducted by Mr. Zeck, where a special reel was put on for their benefit.

Mrs. Milo Calkins, of Fort Wayne, was a Garrett visitor yesterday.

Mrs. Julia Sherlock, of Kendallville, and Mrs. F. B. Johnson, of Auburn, are the guests of Mrs. Curtis Johnson during the fair.

Mrs. Clara Lutz has returned to her home in Tiffin after a few months' visit with the Eckert sisters.

Attorney Howard Mountz was an Auburn visitor yesterday.

Ainsworth Thomas and Russell Bowers, of Auburn, were Garrett visitors last night.

William Stamen, of Auburn, visited his sister, Mrs. Burdeno, yesterday.

Ralph Shelhouse and Clarance Haywood, of Auburn, will assist in the Garrett Military band during the fair.

James Griffin has accepted a position at the Coverdale restaurant.

Mr. and Mrs. R. C. Calhoun, from Chicago Junction, are visiting relatives and friends in this city.

The ladies of the Baptist church will conduct a lunch counter in the basement of the Franklin house during the fair.

Mrs. John Roos, of Fort Wayne, was a Garrett visitor yesterday.

Dr. D. Johnston, of Kendallville, was a hospital visitor yesterday.

Mr. Archibald, of Fort Wayne, is spending a few days in this city.

Sheriff Ralph Thomas, of Auburn, was in the city calling on Garrett friends yesterday.

John Mager, jr., made a business trip to Auburn yesterday.

ANDREWS NEWS.

Andrews, Ind., Oct. 5.—Miss Amelia Hahn spent Sunday at her home north of town.

Mrs. D. L. Snowden returned Sunday night after a two months' visit in Kansas, Missouri, Iowa, Colorado and Utah.

Miss Hazel Branyan, a former instructor in the Andrews schools, visited the school Monday.

The missionary meeting at the Methodist church Tuesday afternoon and evening was very well attended and was very interesting. In the evening Rev. Nickerson, of Wabash, gave a lecture on "Saul of Tarsus," which was fine.

D. L. Snowden went to Indianapolis Wednesday to attend the national convention of postmasters.

Mrs. Will Sharp died Wednesday morning about eight o'clock. Her death was unexpected although she had been bothered with heart trouble and at times got very low.

ANGOLA NEWS.

Angola, Ind., Oct. 5.—Tuesday evening, during the electric storm here in this vicinity, the two barns on Dr. T. F. Woods' place, were struck by lightning and burned to the ground. No animals were burned, but all the hay, grain and such things were destroyed. Everything was done that could have been done by the tenant, Mr. Miller, and his neighbors, but without avail. They were both insured.

There was no school in the central building Tuesday on account of the low temperature and the furnace being out of order.

George Clark is moving to Hartford City this week.

Mrs. Orville Goodale is sick with symptoms of typhoid.

Ol Brown, James McCool and others attended the Hillsdale fair yesterday.

BURGLARS MAKE ESCAPE.

Portland, Ind., Oct. 5.—The little town of Bryant was visited by burglars yesterday morning and the home of James Elberson was ransacked. The burglary occurred at about 2 o'clock. Mr. Elberson at once telephoned the officers in this city and the Celina bloodhounds were sent for. Despite the fact that the human trailers were put upon the scent within five hours, they were unable to take the scent and Mr. Elberson and the officers are therefore left without a clue.

OSSIAN NEWS.

Ossian, Ind., Oct. 5.—Marion Deam, who has been in a Fort Wayne hospital for a few days recovering from an operation for appendicitis returned home yesterday.

David Craig, who so nearly died Tuesday night from nose bleed is one of our oldest residents, and is well known by everybody in Wells county. He is known as "Pappy" and has as many friends as any man in the state. Mr. Craig is a pioneer resident in this section and is quite old. The bleeding from the nose was due to the bursting of a blood vessel, the latter being caused by the hardening of the walls of the veins and arteries.

Mrs. Mary Crouse, who has been for several months in El Paso, Texas, living with her son, Dr. Hugh Crouse, has notified her Ossian friends that she intends returning home. When she went south she decided to make that country her home and gave instructions that her personal property here be sold. She now regrets this and expects to return. For several reasons the life in the south did not agree with her and she did not like it there as well as she had expected. Mrs. Crouse is remembered by all the old residents here as the wife of one of our early pioneer physicians.

The ladies of the Sargasso club met at the home of Mrs. Wils Hoopengardner Tuesday afternoon, going to the Hoopengardner homestead south of town on the 1:44 car and returning on the 4:18 car. The ladies report an interesting meeting with a good program and a delicious two course lunch spread by the hostess, Mrs. Hoopengardner. The next meeting of the club will be held at the home of Mrs. Ward Fryback in two weeks.

The Taylor building is being rushed forward, the foundations having been finished and a good start on the concrete having been made.

Walker Roe and Boyd Hunter spent Saturday and Sunday in Chicago, going upon an excursion.

Mrs. Chas. Daugherty was taken to a Fort Wayne hospital Sunday and operated on for appendicitis.

Lack of material seems to have delayed the completion of Prospect church. It is said that the building may not be finished until late winter.

Miss Cora Wood went to Indianapolis Monday on business connected with the Pythian Sisters.

W. H. Rupright has purchased the land belonging to Willis Melching in the south edge of town.

Fred Vananda moved into the Biddle property on North Main.

Mrs. William Beaty broke both bones in her left wrist Monday. Although the accident was very painful Mrs. Beaty has managed with the help of her husband to go right on with the work just as if nothing had happened.

J. H. Merriman and wife, of Bluffton, were in town Tuesday.

Mrs. D. A. Walmer, of Bluffton, was in Ossian a few hours Tuesday afternoon.

FREE! FREE!

20 GRAND VALUABLE PRIZES

Do Not Overlook This Grand Opportunity To Win a Handsome Prize

Everyone Answering This Puzzle Has an Equal Chance of Winning One of The Big Prizes

THERE ARE SEVEN FACES IN THE ABOVE PUZZLE OF THE SPHNIX, CAN YOU FIND 5 OF THEM?

DIRECTIONS—Outline each face with pen or pencil on this or a separate sheet of paper or number them 1, 2, 3, etc. To the 20 neatest, correct answers we will give absolutely FREE the following GRAND PRIZES.

1st Prize, Player Piano Credit Order $300
2nd Prize, Handsome Lady's or Gent's solid gold filled watch, (Elgin works.)
3rd Prize, Lady's Beautiful Diamond Ring.
4th Prize, Player Piano Credit Order $275
5th Prize, Boy's Solid Gold filled watch.
6th Prize, Lady's Handsome Hat Pin.
7th Prize, Lady's Gold Brooch.
8th Prize, Complete Safety Razor Set.
9th Prize, Beautiful Solid Gold Filled Belt Pin.
10th Prize, One set of Silver Tea Spoons.
11th Prize, Handsome, Solid Gold Filled Coat Watch Chain.
12th Prize, Lady's Handsome Gold Filled Jewel Case.

To the next best eight answers we will give a Player Piano credit order for $200. Other prizes will be given, according to merit. Prizes will be awarded by representatives of the three leading newspapers.

EVERYONE ANSWERING this ADVERTISEMENT will receive ABSOLUTELY FREE a HANDSOME SCARF PIN AND TWO other VALUABLE souvenirs by calling at our store. All answers must be in our store by October 16th. Mail or Bring your answer to the

KING PIANO CO.

THE RELIABLE FACTORY STORE.

R. M. HARE, Mgr. 1006 Calhoun Street, Fort Wayne, Ind.

The Fort Wayne Sentinel

EVERY EVENING EXCEPT SUNDAY

By E. A. K. HACKETT.

Daily, 15c per Week. Weekly, per year, $1.

Entered at the Postoffice, Fort Wayne, Ind., as second-class mail matter.

VOL. LXXIII.....No. 47

OUR TELEPHONES.

Editorial Rooms 659
Counting Rooms 173

12

THURSDAY, OCT. 5, 1911.

TONIGHT.

Amusements — Elsie Janis in "The Slim Princess;" vaudeville at the Tempple Theater; Motion Pictures at Lyric, Gaiety, Fairy, Star, Casino, Colonial, Pearl and Hippodrome.

Unions — Carpenters and Joiners; Horseshoers; Patternmakers; Lathers.

Fraternities — Fort Wayne, Knights of Pythias; Harmony, I. O. O. F.; Modern American Fraternal Order; Knights and Ladies of Honor; Ben Hur Court; Reserve and Paul Homesteads. Brotherhood of American Yeomen; Union Veteran Legion; Sons of Veterans; Ladies of Modern Maccabees; Order of Elks.

FIRE PREVENTION.

The propaganda of fire prevention has taken a firm hold on the people of Indiana, if the manifest interest is in no wise misleading. The purpose is to teach people to be careful. Almost all of the fires that destroy property and take human life are the consequence of carelessness, and so being are preventable. The waste of resources annually in the United States by reason of preventable fires makes a total that is appalling and convicts the American people of crime against themselves and their posterity of which there can be no condonement. The element of carelessness enters into the origin of nearly all fires—the fires that sweep broad regions bare of forests and lay waste teeming cities by the acre. Our timber famine today is due mainly to unnecessary forest fires and to the incomprehensible destruction of combustible material after it has been utilized in buildings. In no other civilized country of the world do the people construct their buildings with so little regard to the dangers of fire nor rely to such an extent upon providence or luck, or both, for protection against the contingency of flames. We have rioted in the wasting of our natural resources of all sorts, but in the waste of none of them as we have our timber. We literally have gorged the fire fiend upon it. To repeat, by far the vaster percentage of fires are preventable—that is to say, are due to carelessness. This fire prevention propaganda is designed to teach in what ways as a people we are most commonly careless and in what direction of daily conduct with all agencies that involve a peril of fire the greater measure of safety lies. A fire is total and irretrievable waste. Every fire and conflagration inflicts a total loss of something. The owner may not bear it, but the loss is distributed somewhere. Insurance may protect some, but out of someone somewhere the insurance company will have its due. Fire Prevention day in this city has been fixed for October 9, the fortieth anniversary of the greatest conflagration this country has seen. Read the mayor's proclamation and learn what it is hoped will be done by the people of Fort Wayne.

SOCIAL PURITY.

Some day there will be a stirring of the country upon the paramount issue of social purity. The people generally have not yet come to understand how social vice is poisoning the blood of the race. In a time not far off they will understand. Eugenics, as a science, may not appeal with great force to the average mind; heredity, as an inevitable and inexorable principle of human propagation, may appear to the most as something of a myth; social vice, as an eradicable curse, may to a majority be looked upon as a futile dream. But there is a science of breeding up. We do it with our horses and cattle, our sheep and pigs, and even with our dogs and cats. We should do it with our boys and girls. There is a law of heredity and of it is written "even to the fourth generation." Social vice will some day be eradicated because society will at least care enough for its body if not for its soul to banish its poisons. From the dawn of history to the latter half of the nineteenth century humanity, enlightened and barbarous, believed the great disease scourges that swept from east to west were inevitable and uncontrollable. They were accepted as of course, and when the "blessed seals that closed the pestilence were broke" the tidal wave of death was held to be a fate or a divine visitation and people died in swarms like flies in autumn. The world knows better now and no highly civilized land either fears or allows the oriental scourges. Social purity and social hygiene are subjects upon which there is need of popular education. The youth who is taught what awaits him at the other end of the primrose path of dalliance will longer hesitate to tread its beauteous but accursed way. Science today knows what awful penalities the innocent are paying for the sins of the vicious. When the people come to know what science has to teach upon this phase of social vice there will be a popular crusade against the further poisoning of the blood of the race.

PUTTING COST OF LIVING ON SKIDS.

Mayor Shank's adventure with the cost of living problem in Indianapolis was not without merit, nor is it without results. He volunteered at his own risk to "show up" the commission men of his city and brought from Michigan a carload of good potatoes which he disposed of in small quantities at cost plus the expense of getting them to Indianapolis. He is encouraged to further enterprise of the sort and has orders for several carloads if he will bring them in. Meanwhile, the commission man is being widely conceived as bearing the general burden of iniquity and there is spreading a disposition to ignore if not entirely eliminate him. Labor organizations, clubs and voluntary associations are designing the purchase of the winter's supply of potatoes for members in the same way—buying in carload lots, distributing at cost and prorating the expense of the enterprise. Co-operative business in this country has been in few cases a success, though in England it is pursued to great extent and with great prosperity. But co-operation will become popular here if it can be definitely settled that the middleman is the hog who gorges himself on both hands—paying low prices to the producer and practicing extortion upon the consumer.

THE VOICE OF UNREASON.

It appears there is complaint from some sections of the city that garbage is not collected. This is unreasonable and unjust. Fort Wayne has so fine a system of garbage collection and disposal that it was not thought worth while in making provisions for next year's municipal program to consider means to improve it. Such as make complaint of a failure of the city's man to collect their garbage must be mistaken or dream of the negligence whereof they complain. At the city hall they can get all sorts of explanations and other solaces and be sent away happy and contented, but ashamed of their groundless plaint. It is a fair estimate that the garbage collector collects at least half of the garbage he is under contract to collect, and that he does not allow more than a month to elapse between calls at any place where he is wont to go. Also it is a provable statement that the city destroys at least half of the garbage that is collected and that not to exceed half a ton of nice combustible coal is used to incinerate each ton of waste. There may be regions of the city where the hearse comes oftener than the garbage wagon, and for that reason, but those regions never have been on the garbage man's map anyway, so the people there really are not now any worse off than ever they have been. The garbage system is all right. That it is left just as it is demonstrates it.

WHY NOT SAVE BOTH?

Allen county annualy spends many thousands for the construction and repair of highways and annually spends many thousands more for the maintenance of prisoners in the county jail. It would be no measure of economy to quit spending money for roads, but it would be to get back by work upon the highways the cost of boarding men in the jail. The good of this would be two-fold. It would save the county a great sum of money and it would be the best thing in the world for the bodies, the minds and morals of the prisoners. These men are for the most part able-bodied. They are kept in well-fed idleness that is all dead outlay of public money. Large numbers of them are of those elements of society which pretend to do no work. In jail or out of it they are drones and feed off of somebody who toils. Many of them have lost the capacity to set themselves at tasks of usefulness. Under compulsion that capacity would revive. Bodies would harden, minds would brighten, moral impulse would return; and, given the choice of supporting themselves in the enjoyment of freedom or toiling under duress, they would choose to be their own masters. Some of course are past lifting up; most of them are not. At all events, it seems a stupid thing for the county to do to spend so much money to feed and lodge men in indolence when there is so much work to be done for which the people have to pay.

CONSERVATION.

Broadened Intelligence Needed.

Kansas City Star: "The first step in successful conservation is a broadened intelligence in the men who use the bounties of nature to make them serve mankind. The perpetuation of forests means increased intelligence applied to the lumber by industry. The conservation of the soil can only be accomplished by a spread of knowledge among the men who raise crops and farm animals."

Man Included.

GalvestonNews: "Conservation embraces man within its wide reach. If just now we apply it chiefly to trees and soil and cows, that is largely because of a century habit in paramounting material considerations. We cannot long continue to concern ourselves with the subject without, perhaps unconsciously, more and more interesting ourselves with the welfare of men's hearts and heads as well as with that of their stomachs."

A Rule of Conduct.

St. Louis Post-Dispatch: "Conservation is no longer a mere problem of preventing the theft of timber and coal lands. It is a rule of conduct which seriously affects our material welfare now and will affect it vitally henceforth. It affects men as well as lands. It means work in the cities as well as on the farms. It means better men as well as larger crops."

Shows Some Scepticism.

Detroit Free Press: "Our conservationists are turning their talk to the naughtiness of wealth and the essential wickedness of the desperate fellow who has gotten rich, necessarily by robbery. It is a popular theme, and somewhere must have possibilities of good for somebody, although its benefits are vague as yet, but why call it conservation?"

A STORY POINTING A MORAL.

(Kansas City Star.)

An Atchison man has contributed an interesting story to prove that the prohibitory law is violated in Topeka, its most interesting feature being that the Atchison man offers it in all seriousness as proof that everything is running "wide open" in Topeka.

He was in Topeka during the visit of the president last week, and started out to find a place where he could buy a bottle of beer or a drink of whisky. He says he "saw a man coming down a stairway wiping his lips." From a Sherlock Holmes deduction made in the twinkling of an eye, the Atchison man reasoned that no one would come down a stairway wiping his lips unless there was "something doing." Giving the sign of the Amalgamated Brotherhood of the Thirsty, he asked the man if "everything was all right," and being assured he says he "went up the stairway, opened a screen door into a room where he was met by a woman." The Atchison man continues to reveal the ease and with which a person can secure liquor in Kansas if he happens to know how. "The woman went to a bed, turned back the mattress, and produced a bottle of whisky" from which the thirsty stranger secured a drink and paid the price of fifteen cents for it.

But how many people would care to violate the law if they were put to all that trouble? The Atchison man could have broken almost any other statute with less trouble, not to mention the shock of being forced to drink the kind of whisky that is served from under a bed mattress or dug out of a hole in the ground.

The law must be tolerably well enforced, indeed, if the situation has been reduced to such a deplorable situation for the thirsty in "Topeky."

TWENTY-FIVE YEARS AGO

What the Sentinel Had to Say About Persons and Events Twenty-Five Years Ago.

Two new store buildings have just been completed on Broadway.

F. K. Safford, of the Yankee grocery, is in the east on a three-weeks vacation.

The campaign is on in full blast all over the state and the democrats are marching on to victory.

Marriage licenses: Charles G. Kennedy and Honora S. Baker, Adam Hensley and Dora Ohsa.

John Christen expects to occupy Louis Fox's old stand by Nov. 1. The building is being rebuilt inside.

The electric light on Wall street and the park at the Broadway crossing of the Pittsburg road burn scarcely half the time.

Charles S. Hilton has been appointed superintendent of the machinery department of the Jenney Electric Light works, vice J. F. Kane, resigned.

The attention of the health officers is called to a vacant lot at the corner of Hoagland avenue and Dawson street, where stagnant water accumulates and fills the air with foul odor.

John G. Whitehead, formerly foreman for Robert Ogden, is now keeping a saloon at Cedarville. He has erected a platform in front of his place of business, and from it invites public speaking.

The Citizens' Reform league held its regular meeting last night with a good attendance and great interest. Committees were appointed to prosecute the work of law enforcement, and many are becoming interested who were at first lukewarm and indifferent or even opposed to the movement.

There is a movement on foot to organize a big furniture manufactory with a capital stock of $100,000. Hon. William Fleming, William Pape, Henry Paul, John C. Peters, William Moellering and Mr. Schwier propose to go into a company, and already $65,000 of the stock has been taken. The company will put up a big factory, and through the Peters Box and Lumber company can compete with the market.

WILL EDUCATE MOTHERS.

W. C. T. U. Believes Effort Will Aid in Saving Girls.

In a more active effort to induce mothers to exercise closer oversight upon their daughters, the Women's Christian Temperance Union will hold a series of meetings to be devoted to "mothers' education." The first of these will be held Wednesday, October 18, at the home of Mrs. N. W. Bloom.

The W. C. T. U. meeting yesterday at the home of Mrs. C. P. Easley, on Fifth street, adopted resolutions endorsing the effort of the Women's League in asking that the curfew law be enforced, and favoring the appointment of a police matron to aid the police in dealing with cases in which women and girls are involved.

ROCKEFELLER AT HOME.

Tarrytown, N. Y., Oct. 5.—John D. Rockefeller has arrived here to spend the winter at his home in the Ponantico hills. With him in a special car attached from the express from Cleveland were Mrs. Rockefeller and her sister, Miss Spellman, and a retinue of servants. Mr. Rockefeller shook hands with all the old station employes and said he was glad to be back. "I'm feeling fine," he said, "never felt better."

Young Mothers

No young woman, in the joy of coming motherhood, should neglect to prepare her system for the physical ordeal she is to undergo. The health of both she and her coming child depends largely upon the care she bestows upon herself during the waiting months. Mother's Friend prepares the expectant mother's system for the coming event, and its use makes her comfortable during all the term. It works with and for nature, and by gradually expanding all tissues, muscles and tendons, involved, and keeping the breasts in good condition, brings the woman to the crisis in splendid physical condition. The baby too is more apt to be perfect and strong where the mother has thus prepared herself for nature's supreme function. No better advice could be given a young expectant mother than that she use Mother's Friend; it is a medicine that has proven its value in thousands of cases. Mother's Friend is sold at drug stores. Write for free book for expectant mothers which contains much valuable information, and many suggestions of a helpful nature.

Mother's Friend

BRADFIELD REGULATOR CO., Atlanta, Ga.

ÆTNA

INSURANCE may be obtained in the Ætna Life Insurance Company upon the participating or dividend paying plan, under which all the profit or surplus earned is divided among the policyholders, with the exception of $9,000 per year (now less four cents per thousand of insurance) which is paid to stockholders for the additional security furnished by the capital stock.

For insurance or an agency apply to

CHARLES W. ORR

ÆTNA LIFE OF HARTFORD, CONN.
(Chartered 1820.)
132 East Berry Street. ASSETS, $101,081,142.06. Fort Wayne, Ind.

We solicit your general electrical supply business. Our stock is complete, from the finest heating devices, fixtures, etc., to the heaviest construction material.

THE PROTECTIVE ELECTRICAL SUPPLY CO.

123 W. Columbia St. Telephone No. 1813.

GERMAN AMERICAN TRUST CO.

EASY MONEY

Money that you get without working for it is "easy money." You don't have to work for the money which your savings earn. Interest money is awfully "easy money" if it is coming your way.

You merely have to choose a safe place in which to make deposit. This Trust Co. is that "safe place"—a liberal amount of "easy" money is paid upon your deposits. FOUR PER CENT. IS THE RATE.

GERMAN-AMERICAN TRUST CO.

THIS WEEK'S SATURDAY EVENING POST

PRICED From $2.00 Up

Including Covered Hose and Brass Connections

REZNOR Gas Heating Stoves
The Original Copper Reflector

PRICED From $2.00 Up

Including Covered Hose and Brass Connections

Solid Comfort at Little Cost

The most economical and efficient heater on the market.
The Reznor Odorless, Sanitary Style
Throws ALL of the heat on the FLOOR where it is wanted

No Dirt, No Smoke and Positively Guaranteed Odorless

Can be connected to any gas fixture and are light in weight, so can be easily carried from one room to another.

SEE PAGE AD. IN THIS WEEK'S SATURDAY EVENING POST

Cost of operation is very low, ranging from 1c to 2 1-2c per hour, according to the size. We have these heaters in operation in our show room and in the window.

Call and See Them

Indiana Lighting Co.

Telephone 107

ORDER ONE TO-DAY PROMPT DELIVERY

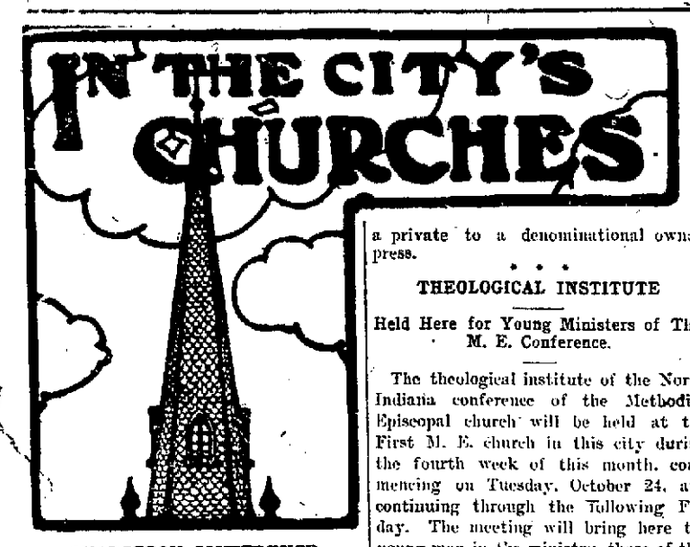

QUARTERLY CONFERENCE

Held by Methodists of Huntertown Charge Saturday and Sunday.

Rev. Dr. J. A. Beatty, the superintendent of the Methodist Fort Wayne district, will be at Cedar Chapel in the Huntertown charge on Saturday evening and Sunday afternoon, the occasion of the quarterly conference, preaching at both services. The Sunday school and Love Feast is at 2 p. m. Sunday and Dr. Beatty will preach at 3 p. m. and administer the Lord's Supper. At Huntertown the quarterly conference is held Saturday afternoon at 2:30 o'clock at the M. E. church. On Sunday the Sunday school is held at 9:30 a. m. and preaching at 10:30 a. m. by the pastor, Rev. A. E. Bunner.

* * *

A Mothers' Meeting.

The next meeting of the Woman's Christian Temperance union will be known as "Mothers' Meeting," when topics of interest concerning mothers will be discussed. It is held at the home of Mrs. N. W. Bloom, 1125 Columbia avenue, on October 18. The devotions will be conducted by Mrs. E. E. Morgan. The theme "Mothers and the Public Schools" will be discussed by Mrs. J. N. Study; "The Relation of Dress to Vice" by Dr. Harriet Macbeth, and "Physical Education" by Mrs. N. W. Bloom.

* * *

A Sucessful Convention

The missionary-evangelistic convention of the Methodist Fort Wayne district closed last evening at New Haven with a sermon preached by Rev. F. F. Thornburg, of Auburn. The closing service was evangelistic in its character. There were several who professed conversion and two united with the New Haven church. Dr. Beatty, the district superintendent, says the convention was the most successful affair of the kind ever held in the district.

* * *

Missionary Society Meets.

The Ladies' Missionary society of the West Jefferson street Church of Christ will meet on Friday evening at the home of Mrs. Todd, 923 West Washington street. Mrs. Todd will be assisted by Mrs. Bullou. The program will be given by the Mission Study class of the church, and will have reference to the work at Bolengi in Equatorial Africa. The public are invited. Men will be welcome.

* * *

The Bishop at Auburn.

Rt. Rev. H. J. Alerding, the bishop, will go to Auburn next Tuesday to administer the sacrament of confirmation to a large class at the Catholic church in that city. There will be several visiting priests to assist. The bishop will preach the sermon. The next day he will confirm a class of forty-five at the St. Michael's church in Smithfield township of DeKalb county.

* * *

New Lutheran Newspaper.

Lutherans of the general synod, the oldest of the general Lutheran bodies, are soon to have a new newspaper organ, to be known as the "American Lutheran," and to be a consolidation of the "Lutheran Observer" and two small periodicals. The change is brought about through the action of the general synod last June, and is a change from a private to a denominational owned press.

* * *

THEOLOGICAL INSTITUTE

Held Here for Young Ministers of This M. E. Conference.

The theological institute of the North Indiana conference of the Methodist Episcopal church will be held at the First M. E. church in this city during the fourth week of this month, commencing on Tuesday, October 24, and continuing through the following Friday. The meeting will bring here the young men in the ministry, those of this conference, and the purpose of the institute for them is the pursuit of a special course of study for their work under instruction from the examining board of the conference, which is composed of Revs. R. J. Wade, Charles Smith, H. S. Nickerson, R. L. Seamens, W. E. Murray and U. S. A. Bridge.

On the Monday evening preceding the regular sessions there will be a reception for the instructors and members of the classes held at the home of Rev. Mr. Cecil, the address being delivered by Rev. Dr. J. A. Beatty, the superintendent of the Fort Wayne district.

The special addresses of the meeting will be delivered by Rev. Sommerville Light, Rev. B. S. Hollowpeter and Rev. Dr. W. O. Shepard, the latter of Chicago. The theme of the address of Dr. Shepard will be "A Strenuous Ministry for Strenuous Times." It is delivered on the Wednesday evening of the sessions.

Rev. J. K. Cecil, of the institute church, is the chairman of the institute. He has issued circulars which have been sent to all the ministers who are expected to undergo the examination at the institute.

* * *

Plymouth Ladies to Meet.

The Ladies' society of Plymouth church will meet at the suburban home of Mrs. E. C. Miller on Friday afternoon, October 6. She will be assisted by Mesdames Mont Beaver, Tom Snook, W. Smith, J. C. Woodruff, Gard Tuckey, Leusenkemp and Miss Clara Geake.

* * *

Evening Service Resumed.

The Sunday evening services at the English Lutheran church of the Redeemer, which were suspended during the summer months, will be resumed next Sunday evening and be continued regularly hereafter, commencing at 7:45 o'clock.

* * *

Attends State Convention.

Rev. Dr. J. F. Vichert, pastor of the First Baptist church, will go to Bluffton on Tuesday of next week to attend the state convention of the Indiana Baptist association, of which he is president. The sessions begin Tuesday and continue through Friday.

* * *

Amianth Bible Circle.

The regular monthly social and business meeting of the Amianth Bible Circle will be held this evening at the home of Miss Mabel Runkle, 1910 Wells street. The ladies will meet at 7:15 at 1030 Lake avenue to take the car.

* * *

Attending Dedication.

Mrs. Charles F. Martin, Mr. and Mrs. J. B. Franke and daughter, Miss Lucile, Miss Louise Trautman and Mr. Charles Pfeiffer went to Chicago yesterday to attend the dedication of the new Lutheran Theological seminary.

* * *

Meetings Held Friday.

The Ladies' Aid society of the Third Presbyterian church will meet Friday afternoon at the home of Mrs. T. H. Sinclair, 312 East Woodland avenue.

The Ladies' Missionary society of the West Jefferson Street Church of Christ meets Friday evening with Mrs. Todd, 923 West Jefferson street, for a social evening. The gentlemen are especially invited.

* * *

Westminster Presbyterian.

The Woman's Missionary society of the Westminster Presbyterian church will meet Friday at 8 p. m. with Misses Biddle, 1227 Ewing street.

* * *

Will Serve a Supper.

The Mite society of the Christ Lutheran church will serve a supper tomorrow from 5 to 7 p. m. in the basement rooms of the church.

A DOG SAVED JEWELRY.

Valuables in a Handbag Were Picked Up By a City Hall Pet.

(New York Telegram.)

It's the limelight once more for little dog Spot at the city hall. Spot has a varied ancestry, and somewhere in his family tree there is a drop or two of retriever blood. Which explains why he retrieved a few hundred dollars in jewelry and cash, to the joy of a young woman visiting this city.

Miss Genevieve McDonald, who is visiting Mrs. Nunez Loring, of Mount Vernon, came here and went downtown to see the big buildings. When she looked through city hall she was so busy thinking about what she had seen that she never noticed that she had dropped her handbag.

The bag fell on the floor, with politicians passing by it by scores, yet not one of them felt the call of its valuable contents to be picked up and rescued.

Spot was prowling around the building when he noticed it. He sniffed at it, and decided that Joe Ryan, the son of the custodian, and John Larkin, the night watchman, might like to see it. He brought it to them. When they opened it up there was a flash of three big diamond rings and the glow of a splendid pearl necklace. Also $290 in bills.

Ryan found the cards of Miss McDonald and Mrs. Loring in the bag, and telephoned to Mrs. Loring. She said that Miss McDonald had discovered the loss of the bag after getting to Mount Vernon, and would really be very grateful if Mr. Ryan would bring it back to her. Joe said he would.

McDougal Kitchen Cabinets lead all others. You find them in Fort Wayne only at Foster's.

A WOMAN IS AS OLD AS SHE LOOKS

Thousands of women owe their youthful appearance to Newbro's Herpicide. No matter what may be her age, a woman with a nice head of hair, that is soft, glossy and fluffy, always looks younger than she is.

Herpicide makes the hair beautiful with that sheen and shimmer which is so attractive and always indicates a healthy, natural growth. It keeps the scalp free from dandruff and the hair from falling out.

There are remedies said to be "just as good," but Herpicide is the genuine original dandruff germ destroyer.

One dollar size bottles sold under a guarantee by leading druggists everywhere.

Recommended and applications made by the best barbers and hair dressers.

Send 10c in postage for sample and booklet to The Herpicide Co., Dept. E., Detroit, Mich. Bradley Bros., 627 Calhoun. Special Agents.

IT is real economy to install first-class plumbing, even though the cost is a little more. The far-sighted builder thinks of *wearing qualities* rather than first cost.

Get our estimate on a "Standard" modern bathroom for *your* home.

Changing water pipes for water meters promptly attended to.

M. F. NOLL,
Cor. Lafayette and Jefferson Streets.
Phone 570.

MEANS NEW PARK IN BLOOMINGDALE

Col. Foster Announces Purchase of Land Along St. Mary's River.

NORTH SIDE MEETING

Tremendous enthusiasm marked the meeting of the North Side Civic Improvement association Wednesday evening at the Bloomingdale school when Col. D. N. Foster, of the board of park commissioners, told the North Side citizens of action that assures a new public park in that side of the city.

Col. Foster has purchased from the McCulloch heirs eight acres of land lying along the north side of St. Mary's river west of Wells street and south of the Lake Erie railroad tracks. This, he says, he will hold in trust until such time as the park board finds itself provided with sufficient funds to take it over at the price just paid by Colonel Foster and transform it into a city park. The city already owns property west of this tract, and it will later be possible to provide a park of thirty acres in extent along the river, extending from Wells street to the waterworks pumping station. The association voted Colonel Foster its thanks for his action.

Question of Bond Issue.

Some time was given to the discussion of a proposed bond issue to provide for additional parks and other city beautification. Colonel Foster believes a bond issue for perhaps $200,000 covering thirty years preferable to raising the money by a tax levy for the reason that the bond issue would divide the expense so that future generations will pay their share.

The North Side association named a committee composed of Joseph Haley, W. F. Borgman, Christ. Albersmeyer, M. F. Kaag and William Pape to investigate the question and report at the next meeting.

The report of the special committee upon the opening and extension of Fourth street from Clinton street to Spy Run avenue, detailing an agreement with the board of public works to order the extension, was received and the committee was given a vote of thanks for its work.

Barthold Street Problem.

Another resolution presented set forth the fact that the Barthold street bridge committee found some opposition to the idea of extending Barthold street through the Guildlin playground. It referred to the fact that another beautification suggestion contemplates the straightening of St. Mary's river through the city property and the extension of Pape avenue along the north side of the proposed new channel to Wells and Cass streets, making Pape avenue thus a part of the proposed river drive. Attention was called to the fact that Barthold street would then be extended from its present terminus to the new channel to intersect with Pape avenue on the north side of the proposed new bridge across the river, and that the single bridge would then answer for both Barthold street and Pape avenue. The society went on record as reaffirming its original request for the opening of Barthold street with a bridge across the river at that point. The resolution calls for a conference between the park commissioners, the board of public works, the city council, the county commissioners, the county council, the officers of the Playgrounds association the River Front commission, the Civic Improvement association and the Barthold street bridge committee in an effort to reach an agreement in the matter.

Other Things Desired.

The association is desirous of securing three additional fire alarm boxes, one each at the corner of Andrews and Fourth, Huffman and Oakland, and Bunyan and High streets. A committee was delegated to confer with the board of public safety on the matter. Through the efforts of the association the board of public works will probably take action this week, resulting in the opening of Fourth street from Clinton to Spy Run avenue. The board will also be asked to extend High street across the G. R. & I. tracks west through to the city limits.

Residents of Bloomingdale are contributing handsomely to the fund being raised by the association to further it work and a committee was appointed to take charge of the same as follows: William Bayer, chairman; Otto Strodel and Nicholas Keltsch. A motion was carried, setting the regular meeting day as the first Wednesday in each month. Discussion ensued over the stench arising from the Leikauf Packing plant, located on Wells street, which is declared to be intolerable. The matter was referred to one of the committees.

Have Gotten Some of 'Em.

The committee on street lighting reported that new lights have been placed at Archer avenue and Short street, at Cass and Third streets and at Oakland and Sinclair streets, and that several additional lights are soon to be placed.

The traction company was commended for the change in its schedule which eliminates the stop at the south side of the Wells street bridge and for the rebuilding of its tracks on Huffman street.

Motion pictures of Austin Flood, Gaiety, Saturday. 5-2t

"New Process" gas stoves and ranges are great gas savers. Foster's have them. Cook by gas and save money.

FOR THE WELFARE OF ALL.

Protest Against Selfish Policy of Suppressing Technical Knowledge.

(Engineering and Mining Journal.)

The request for a description of the headframe of a Colorado mine recently brought back the reply that the manager permitted no descriptions of the property to be written. What an epitome of narrowness and selfishness! That such a policy is not an essential to success is shown by such men as Dr. Ricketts, Dr. Douglas, James Gayley and the late Charles F. Shelby, who have always been willing to spread their knowledge before others. And if men controlling such interests as they do are able without prejudice or injury to disseminate technical information, it seems as though some of the secretaive small fry could pattern by them to the benefit of all concerned.

Apart from any consideration of the selfishness and stinginess of this policy, it seems short sighted from a mere business standpoint since writing is a god form of advertising. To this may be added the consideration that if a man's competitors wish information about his works they will get it and will get just as much as they please, and this condition will remain as long as employes will move for larger salaries. The result of the no publication policy is, therefore, that competitors get the information, while those in non-competing technical lines do not.

On this last ground there is the broad ethical consideration that all engineers should be apostles of conservation of energy and material and that the spread of information of which the secrecy is not absolutely necessary should be no less an obligation on the engineer than the Aesculapian oath is on the physician. Of course, we recognize that certain information is vital to companies and should be kept secret as long as possible, although, as said above, the competitors who need the information will probably get it.

So until the day comes when all plants work in the absolute perfection of safety and economy, when all costs are at a minimum and there is no quality but the best, we wish to give honor to those whose ideal is the diffusion of knowledge among men and to point out for contempt the intellectual miser who wishes to get information but to give none.

Our spool contest closes Oct. 15th. Get a Kodak free. Jones Kodak Store. 5-2t

You should hear lecture by Dr. Garner. Library hall, tonight on "The Double Standard."

Catarrh Cannot Be Cured

with LOCAL APPLICATIONS, as they cannot reach the seat of the disease. Catarrh is a blood or constitutional disease, and in order to cure it you must take internal remedies. Hall's Catarrh Cure is taken internally, and acts directly upon the blood and mucous surfaces. Hall's Catarrh Cure is not a quack medicine. It was prescribed by one of the best physicians in this country for years and is a regular prescription. It is composed of the best tonics known, combined with the best blood purifiers, acting directly on the mucous surfaces. The perfect combination of the two ingredients is what produces such wonderful results in curing catarrh. Send for testimonials, free.

F. J. CHENEY & CO., Props., Toledo, O.

Sold by Druggists, price 75c.

Take Hall's Family Pills for constipation.

Helps Itself to Ink

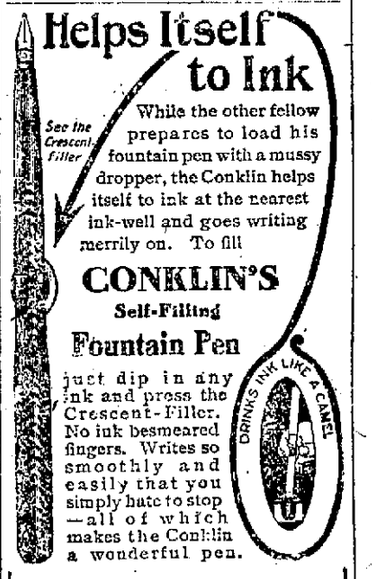

While the other fellow prepares to load his fountain pen with a mussy dropper, the Conklin helps itself to ink at the nearest ink-well and goes writing merrily on. To fill

CONKLIN'S Self-Filling Fountain Pen

just dip in any ink and press the Crescent-Filler. No ink besmeared fingers. Writes so smoothly and easily that you simply hate to stop—all of which makes the Conklin a wonderful pen.

For Sale by

Bradley's Cut Rate Drug Store

627 Calhoun St.

Prescriptions Filled at a Saving.

The Seellerg Store

126 E. BERRY ST. SMART CLOTHES for WOMEN BET. CALHOUN ST. AND POST OFFICE.

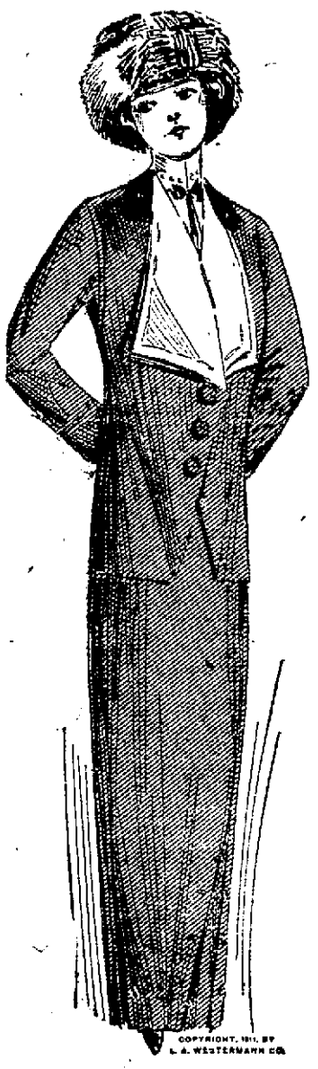

There's More "Style and Snap"

to the square inch in our garments than you have any valid reason to look for in Outer Apparel at your Price.

Suits of Character

Smartly designed, beautifully executed and marked by

Originality of Style

Excellence of Materials

Perfect Workmanship

Reasonable Prices

As low as **$15.00** and as high as your purse permits.

You'll find here **WAISTS** and **PETTICOATS** to wear with your Suits, marked at lower margin of profit than most stores would "dare" to sell them at.

Nobby Coats and Dresses for Misses and Girls

"Catchy" effects, so different, yet following the Fashion trend, that they appeal to one's fancy at once.

9.75, 10.75, 12.50, 14.75, 18.50

ANNOUNCEMENT

WE ARE PREPARED TO SHOW THE NEWEST AND BEST ASSORTMENT OF FURS and FUR COATS WE HAVE EVER SHOWN HERETOFORE

VICE PRESIDENT WILL HELP BOOST

James S. Sherman is Headliner at Rushville's Bargain Day.

IS WATSON'S GUEST

Rushville, Ind., Oct. 5.—Vice President James S. Sherman, who is to be the guest next week of former Congressman James E. Watson, at his home here, is to be the "headliner" at the "bargain day" of the Rushville merchants next Tuesday. Each year the merchants have a "bargain day" with attractions to draw the people to the city from miles around. This year when the Merchants' association heard the vice president was to visit Mr. Watson they obtained his consent to be featured as the "headliner."

Mr. Sherman will make a speech. The democrats, headed by Lieut. Frank J. Hall, whose home also is in Rushville, have promised to join in the celebration and the two parties "will dwell in peace and harmony" for the one day. From Rushville the vice president will be taken in an automobile on Wednesday to Newcastle, Ind., where he will be entertained at the Country club.

Motion pictures of Austin Flood, Gaiety, Saturday. 5-2t

The experiences of tourists recently returned from the orient show that the guides, although doing business at the old stands, have revised some of their educational talks and have added new fables to their stocks in trade. One of the new ones is droned off daily to visitors to the mosque of St. Sophia in Constantinople. They are told that the fragrance pervading the edifice is due to the fact that when the mosque was built, about 1,000 years ago, the mortar was liberally mixed with musk.

Don't miss a chance to get a Kodak free. 112. Wayne. 5-2t

During the twenty-eight years from 1882 to 1909 the fishermen of Nova Scotia received from the government bounties aggregating $2,805,632.

How many spools in our window? A Kodak free. Jones, 112 W. Wayne. 5-2t

Mr. Poulsen's expose of "White Slavery," is given in connection with Dr. Garner's lectures in Library hall. One ticket admits to both lectures.

TRUSTEE SALE

OF 60 CHOICE LOTS AND 17 HOUSES, PAPE'S THIRD ADDITION

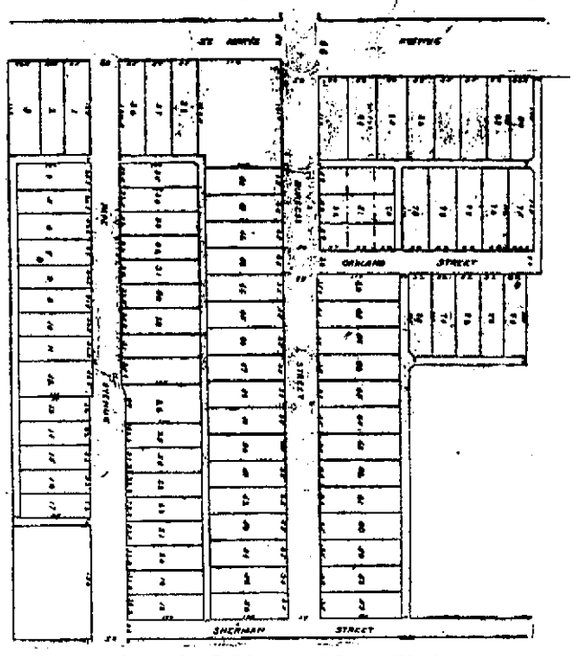

$10 cash and $5.00 monthly will buy any one of these lots. The houses are to be sold on the payment plan, the most reasonable terms will be granted. Prices have been made by appraisers appointed by the Tri-State Loan & Trust Company, Trustee.

Sale opened last Saturday. Men will be on the addition every day. Every lot and all of the houses must be sold.

Burgess street has been graded from St. Mary's avenue to Sherman street, and cement walks have been made. The lots lay high and level.

Pape avenue, on which a number of the houses are located, will be macadamized with crushed stone. The houses have been put in good repair, and newly painted, making good, cheap homes, or desirable for rental purpose.

The prices range from $250 to $450 for the lots. The houses have been appraised at from $1,200 up.

For Sale By **W. E. DOUD**

Phone 253. Third Floor, Shoaff Bldg.

BATHING TO THE MUSIC OF THE BAND IS LATEST FAD.

BATHING TO THE BAND IN BERLIN
FROM THE LONDON SKETCH

If England borrows her feminine fashions from Paris, says a London paper, she might well go to Berlin for the newest ideas in regard to bathing. Here is shown the greatest novelty that has been introduced beside the Wannsee, where Berliners bathe. It is a military band that discourses witz music while the bathers disport themselves in light and airy garb in the water or on the beach. The Wannsee is thus becoming a kind of Ostend and improvised dancing parties have been arranged on the beach.

We Furnish THE HOME ON EASY Payments

PICKARD HOUSE FURNISHING CO.

112 AND 114 EAST COLUMBIA ST

Store only ONE SQUARE north and a FEW FEET east from the TRANSFER CORNER

SOCIETY

A luncheon of beautiful appointment and with a gold and white coloring was given for Miss Bertha Peters by her cousin, Miss Esther Paul, at the Country club at 1 o'clock today. A yellow basket filled with bride roses, tiny white chrysanthemums and dainty ferns ornamented the center of the table and at each plate stood a white satin cup filled with orange blossoms. Aside from the elegant favor Miss Peters found a cluster of bride roses tied with satin ribbons at her place. Covers were laid for fourteen and the guests were young women who are personal friends of the coming bride.

* * *

Invitations were received in the city today to the wedding of Miss Myrtle Vereen Walker and Mr. Guy Marshall Maburin, which will take place in the First M. E. church of Benton Harbor, Mich., on Tuesday evening, October 17, at 8 o'clock. The invitations were issued by Mr. and Mrs. Elias S. Walker, parents of the coming bride. The "at home" cards state the residence of the bride and groom to be 512 East Berry street after the 12th of December.

* * *

Miss Kate Fox, of McClellan street, will give a family dinner party tomorrow evening for her sister, Miss Rosalie Fox, who is to be married this month. Miss Helen Hoyer, of Cleveland, will be one of the guests.

* * *

Mrs. Robert B. Hanna entertained this afternoon in honor of her niece, Mrs. George Geake, a recent bride. Members of the two families were the guests and the day was selected because it was Mrs. Geake's birthday anniversary. A shower of blue and white granite ware for kitchen use was given to the bride.

* * *

Miss Olive Nussbaum has returned from a three weeks' visit in Lafayette.

Maurice Lobman left this week for Michigan university to continue his studies.

Mrs. Mitchell returned to Grand Rapids, Mich., today after a ten days' visit with her daughter, Mrs. Harry Bowser.

Miss Agnes Coppock, of West Wayne street, has returned from a visit in Columbus, O., and was accompanied home by Mrs. J. W. Taylor and children who will visit Mr. and Mrs. S. P. Coppock.

Mr. and Mrs. Byron Hattersley, Mr. and Mrs. S. K. Blair, Miss Sinclair Hattersley and Kent Blair motored to Lake James today for a fortnight's stay. Mr. and Mrs. Harry Hattersley will join the party at the end of the week.

Miss Clara Bendure is expected home on Saturday from Bellevue, O., where she has been teaching in the public schools for a year and will be married this month to Will Pfeiffer, of Bellevue. There will be several parties given in honor of Miss Bendure.

Miss Mary Eckrich, of East Lewis street, entertained a number of young people on Tuesday evening in honor of Miss Norah Tholen, who is soon to be married. Progressive hearts was the game of the merry evening and prizes won by Miss Florence Becker and Miss Norah Klotz were presented to Miss Tholen. The guests also gave the coming bride several useful gifts of aluminum ware for her new home. The guests were Misses G. Kochs, A. Deininger, C. Swartz, C. Woebnker, F. Becker, E. Lordier, L. Lordier, E. Tholen, E. Strebig, C. Thickie, C. Hilker, L. Algeier, C. Mettler, N. Klotz, V. Nipper, F. Christen, C. Gunkel, Mrs. Peter Baugert.

The Colonial Card club members observed the seventh anniversary of the club at the home of Mr. and Mrs. A. E. Houk, last evening. The husbands of the members were included in the invitations. The customary game of cards were enjoyed and refreshments were served after the card playing. The hostess was assisted by Mrs. Ella Wefel, Mrs. Minnie Stulta, Mrs. DeHaven and Mrs. Schaba. The members of this club are Mesdames Richard Schaba, Louis DeHaven, Don E. Bolens, Charles Fair, Andrew Vogley, Henry Whiteman, Ed Close, E. J. Hoham, Henry Seelig, S. R. Wellman, S. D. Melsheimer, N. Conover, Andrew Miller and Mrs. Roeger.

Mrs. B. M. Stanbury was tendered a surprise party last evening in honor of her birthday anniversary by fifteen ladies who thought it a good day to spend the evening. The company went prepared with many gifts and those who made arrangements decorated the dinner table with yellow candles, yellow flowers and bright-hued foliage from out of doors. The guests were Rev. and Mrs. Jacob Miller, Mrs. Otto Gluseneamp, Mrs. Martin Raeble, Mrs. William Cramer, Mrs. Mary Heider, Mrs. John Schornberr, Mrs. Henry Gerke, Mrs. William Menze, Mrs. Gustavus Schubert, Mrs. Morris Meyer, Mrs. Henrietta Traeder, Mrs. Catherine Traeder, Mrs. Catherine Rodenbeck, Mrs. Rebecca Gibson, Mrs. Louis Cropper. An elegant dinner was served. Mrs. Lizetta Rundellberger and Mrs. O. Gluseneamp assisted in the dining-room. Mrs. Bruce Havens, of Philadelphia, and Mrs. Charles La Framboise, of Chicago, were out of town guests.

* * *

Noll—Simon.

Many friends of the Noll and Simon families were interested in the wedding of Miss Emilie Simon and Mr. George Martin Noll, which took place at 9 o'clock this morning in St. Patrick's church, with Rev. J. F. Delaney celebrating the nuptial mass. Miss Lucile Gusching was bridesmaid and Mr. Maurice Niezer attended the bridegroom. The bride was beautifully costumed and presented a fine appearance. The bridal gown was a beautiful white French batiste elaborately embroidered and trimmed with baby Irish lace with touches of white satin and ball fringe in the way of a sash tied on one side at the high waist line. The bodice was arranged in fichu style and ornaments of Irish lace crochet formed further trimming. Instead of a veil the bride wore a white lace hat of poke bonnet fashion which was trimmed with satin rosebuds and white satin bows. Her ornament was the groom's gift of a pendant of pearls and emerald. A corsage bouquet of white rosebuds and springerii fern tied with tulle ribbon further contributed to the fine appearance of the bride, who entered the church with her father, and by whom she was given away in the marriage service. Miss Gusching was also very handsomely gowned for the occasion. Her dress was a white broadcloth of tailored effect in making and it had a touch of pale blue about the bodice. Miss Gusching wore a corsage bouquet of pink rosebuds and her large white hat was trimmed with white ostrich plumes. The wedding breakfast was served at the Commercial club, where Caterer Keller served the bridal party and relatives to the number of twenty-six. The bride's table was in bride roses, springerii and a beautifully ornamented wedding cake which was trimmed with bride roses that apparently grew from its center. Other decorations were vases of Italian ware, filled with white roses for the bride's table and with pink roses for the rest of the tables. At noon Mr. and Mrs. Noll left for their home in Toronto, Canada, where Mr. Noll has charge of the Canadian office of the Pinex company's business. For traveling the bride wore a coat suit of blue serge with blouse of blue lace over white messaline and a French hat of black velvet trimmed with a wreath of maribou and ostrich feathers and tiny silk flowers of a pastel shade. The bride wore a corsage bouquet of Richmond roses with her traveling costume. Mr. Noll is a son of Mr. and Mrs. B. R. Noll, of West Wayne street, and is a young man of high character and much executive ability. The bride is a daughter of Mr. and Mrs. Jules Simon, of Pine street, and has many devoted friends who find much to admire in her in every way.

* * *

Schimmele—Hilker.

One of the prettiest brides of the season was Miss Mayme Hilker, whose marriage to Mr. George Schimmele took place on Wednesday morning at the Church of the Precious Blood, at 9 o'clock. The nuptial mass was celebrated by Rev. C. Hummer, with many friends of the bridal couple as witnesses. Attending the bride was Miss Edith Hilker, and Mr. Norman Hilker was groomsman. The bride was gowned in white messaline satin with trimmings of baby Irish lace and pearl edge, and over the pretty gown fell the folds of her tulle veil. The veil was caught to the hair with a wreath of swansonia blossoms and the bridal bouquet was of white roses tied with ribbon. The bridesmaid's gown was a beautiful pink silk and she carried a bouquet of pink roses and wore pink rosebuds in her hair. The wedding breakfast was served to the bridal party and the nearest relatives at the home of the bride's parents in Huffman street. In the afternoon and evening a reception was held for the relatives and friends. Mr. and Mrs. Schimmele will go to housekeeping at once in their own home in Greenlawn avenue.

FASHION HINT FROM PARIS

Photo Copyright, 1911, by Bestlinger
Exclusive Copyright, 1911, New York Herald Co.

Blue serge costume with black soutache braiding on black silk.

KITCHENETTES

Borax water will restore the gloss to sateen in washing.

Fine ginghams and percales will emerge from the tub with the gloss and dressing of new material if dipped in sweet milk instead of starch.

Ink stains are sometimes removed by soaking in sour milk and then rinsing in a weak solution of chloride of lime.

Try removing mildew by soaking in a weak solution of chloride of lime, then rinsing in cold water.

To erase all traces of scorch stains wet the scorched place, rub with soap and bleach in the sun.

Use warm water to sprinkle starched clothes and the effect will be twice as satisfactory.

To remove stains of blood soak them in cold salt water, then wash in warm soapy water and finish by boiling.

Grass stains may be eradicated by saturating the stain with kerosine, then putting the garment in the wash tub.

Iron rust stains yield to the following treatment:—Soak the stain in lemon juice, sprinkle with salt and bleach several hours in the sun.

"THE FORTUNE HUNTER."

George M. Cohan Comedy Pleases Majestic Audiences.

Barely good comedy of a clean and wholesome sort and highly entertaining as well, was what the audience enjoyed that attended the Cohan and Harris' presentation of "The Fortune Hunter," at the Majestic theater last night. The company presenting the play was a very good one and included Will Deming, who has made the role of Nat Duncan a famous one. The play itself is wholly enjoyable and incidentally strikes a blow at idle and aimless living by making the chief character, Nat Duncan learn to work for work's sake and to consider the ability to work a privilege and not a curse as he had been wont to do in days when his father had had plenty of money. There's plenty of good horse sense and logic as well in that sort of talk and while the comedy contains a pretty love theme and for a while plays up the small town people as "Reubs" to be laughed at, it is only as a contrast to a display of genuine worth later on, while the love story is based on the only sound basis there is for love to rest on, that of real affection.

Mr. Deming has a part that is made doubly attractive by his presentation of it. He was at all times an entirely new stage character with pleasing voice, inimitable gesture and a feeling for genuine comedy that combined in winning the entire approbation of the audience.

Among others of a company of especial note was Mr. Forrest Robinson, whose portrayal of an old man who had spent his life in doing for others and making the inventive creations of his brain, only to find himself penniless with a young daughter longing for the education and comforts which moderate means would bring, was a most artistic bit of acting.

ETIQUETTE.

A WOMAN'S escort pays all the fares and fees that tend toward establishing her comfort.

When a man and woman meet on the street and enter the car together, the woman pays her own fare.

When boarding a car the man allows the woman to precede him, assisting her gently but firmly.

If she is compelled to occupy the last vacant seat the man stands immediately in front of her, or as near as possible.

If a fellow passenger moves on to make room for the man beside the woman he is escorting he lifts his hat in recognition of the courtesy.

In leaving the car the man precedes the woman, that he may offer her his assistance in alighting.

FRECKLES GONE

"Simple Remedy From Meyer Bros. Co., Four Drug Stores, Removed Them," Says Society Lady.

"The best skin specialist told me that nothing would remove my freckles and that I would carry them to my grave," said a well-known society woman, "but I fooled them all with a new drug, othine—double strength, that I bought at Meyer Bros., Four Drug Stores, which cleared my skin and gave me a fine complexion."

The action of othine is really remarkable, for when applied at night, many of the freckles disappear entirely by morning and the rest have begun to fade. An ounce is usually all that is needed, even for the worst case.

Be sure to ask Meyer Bros. Co., Four Drug Stores, for the double strength othine, as this is sold under a guarantee of money back if it fails to remove the freckles.

Perfect Cracker Delight

They taste good!

That's something you can't say of all crackers.

But it is very true of

Perfection Wafers

"P. W." on every one

We bring about this delicious flavor through using excellent ingredients and careful methods of mixing and baking.

Compare Perfection Wafers with the ordinary crackers.

Your Own Dealer Has Them

FASHION HINT FROM PARIS

Photo Copyright, 1911, by Bestlinger
Exclusive Copyright, 1911, New York Herald Co.

Embroidered white chiffon gown, with black chiffon sleeves.

For the Home Cook.

A FEW simple dishes are of value to every housewife. She likes to surprise her family with some unlooked for dainty at luncheon, dinner or at supper.

Apple Tarts.

Peel, quarter and core tart apples. Line pie tins with plain paste, put in a layer the quartered apples, sprinkle with two tablespoonfuls of sugar, a tablespoonful of cinnamon, a little flour, and dot with small lumps of butter. Add two tablespoonfuls of water and bake in a quick oven until the apples are tender.

Toasted Cheese.

Cut a half pound of rich cream cheese into thin slices, spread it on a heated flat dish and stand over boiling water to melt. While this is melting, toast four slices of bread and butter it. Place them on a hot dish, add the seasoning to the cheese and spread it over the toast. Serve very hot.

Apricot Bavarian Cream.

Cover a half box of gelatine with a half pint of cold water and let soak a half hour. Press a pint of fresh apricot through a colander, first stewing and sweetening them to taste. Stir the gelatine over boiling water until dissolved. Whip a pint of double cream to a stiff froth. Add the gelatine to the apricots, mix and turn into a tin pan. Stand the pan in another filled with cracked ice and stir constantly until it begins to thicken. Add the whipped cream and stir until thoroughly mixed. Turn into moulds to harden and serve with whipped cream.

Cake Without Eggs.

Beat a cup and a half of sugar and two tablespoonfuls of butter to a cream, add a cup of milk and two cups of flour. Beat vigorously. When perfectly smooth add a pinch of salt, a teaspoonful of a favorite flavoring and a teaspoonful of baking powder. Mix thoroughly and bake thirty minutes in a moderate oven. A warm sweet sauce with fruit flavoring or a simple icing may be used on the cake.

MEDICINE CHEST

BLOSSOM time was grandmother's time for stocking the family medicine chest. Should you doubt this fact, examine her recipe book and note how many things grown in the garden for ornamental purposes only were used to forestall the visits of the family doctor.

Nasturtium petals look like pretty bits of bright velvet. Put them into a salad or between thin slices of bread and butter on the sandwich plate and they will purify the entire system.

Clover tea, one of the best of tonics, is made by gathering the red blossoms, stemming them and steaming them for six hours. Drain and take a teacupful every other day.

Dandelion tea is quite as effective as that made from clover blossoms. Pour boiling water over the dandelion blossoms, let them stand at the back of the stove to steep for five minutes. Strain, sweeten and drink either hot or cold.

Slippery elm bark is a cure for sore throat. Pour a cupful of boiling water over the bark. When cold strain and add lemon juice and sugar.

Parsley salve will cure sores and burns. Place a handful of chopped parsley and a teacupful of pure lard into a saucepan. Allow to simmer until the parsley is thoroughly cooked, which should require about twenty-five minutes. Strain through a coarse cheesecloth and keep covered in a dry, cool place.

All of these remedies will be found useful in treating children and will take a considerable sum from the doctor's bill at the end of the year.

Our designers have never been more keenly alert to catch the very latest and newest ideas in Millinery. The result is INDIVIDUALITY in both styles and materials used. CROFT'S HATS, for which we are agents, are never extreme. See them and everything else pertaining to a first-class exclusive Millinery shops.

At MERGENTHEIM'S, 620 Calhoun St.

Moving pictures, "Austin Flood," Lyric, Monday. 6-31

·DR·

PRICE'S CREAM Baking Powder

Is a protection and guarantee against alum which is found in the low priced baking powders.

To be on the safe side when buying baking powder, examine the label and take only a brand shown to be made from Cream of Tartar.

ODD breakfast dishes are the delight of the home cook who wants to put the members of her family in a good humor for the day and who realizes the importance of a good breakfast in this capacity. Poached eggs in tomato sauce is one of the delicious and nourishing combinations discovered by one housewife.

Poached Eggs in Tomato Sauce.

Bring one pint of tomato sauce to a boil, skim if necessary, break in carefully the required number of eggs, cook until the whites are set, basting frequently with the sauce. Lift each egg out carefully so it does not break, dress on slices of toastered plate, trimmed to the desired shape, pour the sauce over the eggs and toast and serve hot.

White Muffins.

To one teacupful of milk add two beaten eggs, a half cupful of sugar and two teaspoonfuls of melted butter. Sift in three teacupfuls of flour, to which has been added three teaspoonfuls of baking powder. Stir all together, beat two minutes and bake in a quick oven in muffin or gem pans.

If toasted muffins are preferred pull the muffins apart (do not cut), toast before a clear fire, when browned butter each half and close together. Serve on a hot cover.

LADIES!

Your appearance depends on your hat. Be sure it is correct. Get it at Malloy's, 1018 Calhoun St.

The Grand Trunk railway is about to adopt the telephone instead of the telegraph for dispatching over its entire system.

WANTED: 50 MEN AND WOMEN

To Take Advantage of Special Offer Made by Meyer Bros. Co.

Meyer Bros. Co., the enterprising druggists, are advertising today for fifty men and women to take advantage of the special half price offer they are making on Dr. Howard's celebrated specific for the cure of constipation and dyspepsia and get a fifty cent package at half price, 25 cents.

So positive are they of the remarkable power of this specific to cure these diseases as well as sick headaches and liver troubles, that they agree to refund the money to any customer whom the medicine does not quickly relieve and cure.

With Dr. Howard's specific at hand, you can eat what you want and have no fear of ill consequences. It strengthens the stomach, gives perfect digestion, regulates the bowels, creates an appetite and makes life worth the living.

If you cannot call at Meyer Bros. Co.'s store today send them 25 cents by mail and they will send you a package promptly, charges paid.

Meyer Bros. Co. have been able to secure only a limited supply of the specific, so great is the demand, and you should not delay taking advantage of this liberal offer they are making this week.

Our spool contest closes Oct. 15th. Get a Kodak free. Jones Kodak Store. 5-2t

A MAN attaches peculiar value to the gift of a HOWARD Watch.

It conveys the finest compliment you could pay him.

It classes him among the men with whom punctuality and exactness are a principle—as a Howard sort of man.

He knows the HOWARD is the chosen watch of the men who have done the big things in this Nation for three generations.

Howard watchmakers make and adjust every Howard as a fine watch. Cased at the factory and timed in its own case.

Printed ticket fixes the price—$40 to $150.

Let us show you this distinctive watch.

See our window display.

Trenkley & Koerber
816 CALHOUN STREET
Est. 1865

OUR CULINARY DEPARTMENT

MENUS AND RECIPES FOR HOUSEKEEPER'S DAILY USE

THURSDAY, OCT. 5.

Breakfast.

Fruit.
Corned Beef Hash.
Thin Corn Bread. Coffee.

Lunch.

Rice, Ham and Tomato Sauce.
German Toast. Tea.

Dinner.

Chicken Soup.
Egg Cutlets. Cream Sauce.
Stuffed Peppers. Browned Sweets.
Tomato Mayonnaise.
Wafers. Cheese.
Maple Ice Cream.
Coffee.

RECIPES.

Rice, Ham and Tomato Sauce.

Wash a cupful or more of rice (a larger quantity when there are more than three at table) through several waters. Drop it into a kettle containing at least four quarts of rapidly boiling water, add a scant tablespoonful of salt and keep at a galloping boil until the grains feel tender when rubbed between thumb and finger. This will take from fifteen to twenty minutes. Put some lean, cold boiled ham through the food chopper, heat some well seasoned tomato sauce and cut fine a little parsley. Drain the rice when done, and let the colander stand in the open oven for three or four minutes. On a hot platter spread half of the rice, over it sprinkle a third of the ham and about the same quantity of sauce. Add the remainder of each in the same order, and over all sprinkle the parsley. Serve quickly.

Maple Ice Cream.

Heat quickly one pint of rich maple syrup, let stand off the fire for a moment, then pour in a thin stream over six eggs beaten until very light. Return to the fire in a double boiler and stir, lifting frequently, until the mixture is thick enough to coat the back of a spoon. Strain and stand aside until cold, stirring occasionally. Add one pint of good cream and one teaspoonful of vanilla and freeze.

PRASS

The New Shoe Store

914 CALHOUN ST. Between Wayne and Washington

AT MERGENTHEIM'S

Fall Winter

Exclusive Millinery

If you come to us for your season's Millinery you do so because you are convinced that your hats will be correct in every detail. It has always been our pride to be in the fore-front in the showing of both novelties and styles, and the daily crowds in our store speak for the public's appreciation of stylish Millinery. A skilled score of amiable saleladies is always prepared to satisfy purchasers. Children's hats in great Variety, and we never forget the elderly ladies, especially those who do not wish the extreme styles. We can please everybody.

At MERGENTHEIM'S

620 Calhoun St., Bet. Main & Columbia Sts.

Agents for Croft's Celebrated Toques and Turbans.

Open Monday Evenings.

MALLOY'S

Have all the smart, up-to-date hats for young ladies. Prices exceedingly low.
1018 Calhoun St.

Beginners' dancing class forms Friday evening, Minuet, Mulqueen's. Phone 68.

COME IN AND HEAR THE

New Victor Records for October

It goes without saying that you're welcome at any time. Pick out any records you want to hear and we'll gladly play them for you.

SIX SPECIAL OCTOBER HITS.

16908 { Alexander's Ragtime Band ..... Collins and Harlan
The Oceana Roll ..... Eddie Morton

16909 { Woodman, Spare That Tree ..... Bob Roberts
You Can Lead a Mule to Water ..... Eddie Morton

16910 { You'll Do the Same Thing Over Again ..... Bill Murray
My Hula Hula Love ..... Jones and Murray

HEAR THE NEW $15.00 VICTROLA

Packard

PACKARD MUSIC HOUSE
930 Calhoun.

PREVENT FIRES IN FORT WAYNE

Mayor Grice's Proclamation First Step in Big Movement.

WORK IS EDUCATIONAL

The proclamation of Mayor Jesse Grice calling for the observance of Fire Protection day in Fort Wayne next Monday, Oct. 9, marks the city's first step in joining the country-wide movement for the prevention of fires. Governor Marshall launched it in the state a short time ago, and the schools have been asked to give time on that day—the anniversary of the great Chicago fire—for a lesson regarding the prevention of fires.

The work is educational and the desire is to reach not only the school children, but the general public as well. Statistics show that the average annual fire loss in this country is $250,000,000, and it is estimated that 50 per cent. of this loss is directly due to carelessness.

Pledges for Safety of Home.

In connection with the crusade the Fire Prevention society has prepared a pledge which it asks every man, woman and child to adopt. Here it is:

I will keep the supply of matches in metal boxes, and throughout the house they shall be confined in a proper receptacle and out of the reach of children.

I will use only safety matches so far as practicable.

I will not permit a child under 10 years of age to use matches.

I will see that lamps are not filled by artificial light or after dark.

That coal oil is kept in metal cans and in a safe place.

That no oily rags are left around the premises over night outside of a good metal receptacle.

That gas brackets have wire globes over them where there is danger of window curtains being blown into the flame.

That the furnace or heating apparatus is seen to before retiring by a competent person.

Tht all scraps, litter, excelsior and paper are removed or placed in metal receptacle before nightfall.

That ashes are kept in a metal receptacle.

That gasoline will not be kept for use in the house, except in absolutely air-tight metal receptacles.

That cotton batting or other flimsy decorations will not be used on Christmas trees or for other ornamentation.

I will enforce neatness and will always have a scrupulous care for fire prevention.

I will promptly turn in the alarm for any fire that comes to my attention and then will assist in extinguishing it, if my assistance is required.

I will remedy or cause to be reported any defect in connection with the heating, lighting, cooking or power plants within my control within twenty-four hours after discovery.

I will be very careful about lighted cigars and pipes.

During the month of October I will have all flues of stoves or furnaces examined by a competent person and put in proper condition and repair for winter use.

Copies of these rules will be placed conspicuously in the kitchen, laundry and fire room.

Figures Are Startling.

That there is need for more care in preventing fires is shown by some startling figures. Among them are the following:

Fire losses in the United States and Canada in 1910 were $234,406,500.

Fire losses and the cost of fire prevention in the United States amount annually to $450,000,0000, or more than the total American production of gold, silver, copper and petroleum in a year.

The cost of fires each year is one-half the cost of all the new buildings erected in a year.

The annual per capita fire waste in the United States is $2.51; in Europe, 33 cents. Cause: The latter has better construction, less carelessness, increased responsibility.

If buildings in the United States were as fire proof as in Europe, the annual cost of fire losses and protection would be only $90,000,000.

Fires in the United States cost over $500 a minute.

The way to get lower insurance rates is to have fewer fires.

New York city spends $10,000,000 a year for fire extinguishment and $15,000 a year for fire prevention.

The 90,000,000 people in the United States use more matches than the 200,000,000 in the rest of the more or less civilized world.

Careless Use of Matches.

Of 3,875 known causes of fire in Chicago last year, 1,089 were due to the careless use of matches. Nearly 10,000 matches are scratched every second of the day in this country, every one a possible fire.

The report of the fire marshal for Nebraska for 1910 shows that of 834 known causes of fires in that state, 106 were due to matches, of which 55 were caused by children playing with matches, many of them resulting in serious injuries.

Defective flues are responsible for 13 per cent. of all the fires.

The fire waste in the United States in the past ten years exceeds the amount of gold held in the United Kingdom, Austria, Hungary, Italy and Spain. It is equivalent to wiping out the entire corn crop once every ten years, and exceeds the annual value of wheat, hay, rye and oats. It is twice the annual value of the cotton crop. And most of this waste is easily preventable and due to carelessness in one form or another.

Fifteen hundred people are killed and 5,000 are injured annually as a result of fire.

The proportion of insurance capital to insurance liabilities is very much on the decrease. In the past forty years the liabilities have almost doubled, while only $6,000,000 more capital was invested in the business in 1910 than in 1870.

Between 1880 and the close of 1908, 912 fire insurance companies retired from business in the United States.

Rates of interest would necessarily be greatly increased and the purchasing power of money greatly reduced were not fire insurance the element it is today in credit. This applies not only to the individual, but to the community and to the country at large.

What Losses Would Do.

The fire losses in the United States in 1910 would pay the total interest-bearing debt of the country in four years.

They would build the Panama canal in less than two years.

They exceed the total cost of the army and navy of the United tSates for the year.

They were greater than the annual expenditure for pensions or the annual cost of the United States postal service.

If all the buildings burned last year in the United States were placed close together on both sides of a street, they would make an avenue of desolation reaching from Chicago to New York city. At each thousand feet would be a building from which a severely injured person had been rescued, and every three-quarters of a mile there would be the blackened ruins of a house in which some one had been burned to death.

Dr. Lyon's PERFECT Tooth Powder

not only cleanses, preserves and beautifies the teeth *without injury*, but imparts purity and fragrance to the breath, removing instantly the odor of tobacco.

Until a short time ago, scarcely one person in a thousand had ever tasted a really good soda cracker—as it came fresh and crisp from the oven.

Now every man, woman and child in these United States can know and enjoy the crisp goodness of fresh baked soda crackers without going to the baker's oven.

Uneeda Biscuit bring the bakery to you.

Millions of people know these perfect Soda Crackers in their original goodness. More millions will enjoy them daily when once they know how good they are.

A food to live on. Stamina for workers. Strength for the delicate. Bone and flesh for little folks.

It will cost you just 5 cents to try Uneeda Biscuit. Never sold in bulk, always in the moisture proof package.

NATIONAL BISCUIT COMPANY

JAMES C. DAHLMAN, "COWBOY" MAYOR OF OMAHA, "THROWS THE LARIAT."

Mayor Jas. C. Dahlman is of an interesting and impressive personality. Starting his career as a cowboy, he is at present mayor of Omaha, and has the following record to his credit: Sheriff of Dawes Co., three terms; mayor of Chadron, two terms; democratic national committeeman, eight years; mayor of Omaha, six years, and in 1910 candidate for governor of Nebraska. Writing to Foley & Co., Chicago, he says: "I have taken Foley Kidney Pills and they have given me a great deal of relief, so I cheerfully recommend them." Yours truly,

(Signed) JAMES C. DAHLMAN.

Dreier Drug Co.

Pure Drinking Water—Puraq, a natural water, areated and purified by electricity. Phone No. 758.

8-17-mon-th-tf.

A Popular Verdict

Based on Evidence of Fort Wayne People.

Grateful thousands tell it—

How weak backs were made strong—

Weak kidneys made well—

Urinary disorders corrected.

Fort Wayne people add their testimony.

They gladly praise Doan's Kidney Pills,

For quick relief and lasting cures.

Fort Wayne evidence is now complete.

Fort Wayne testimony is confirmed;

Reports of early relief substantiated.

Cures doubly proved by test of time.

Let a Fort Wayne citizen speak.

Jacob F. Rempis, 515 Holman St., Fort Wayne, Ind., says: "I can recommend Doan's Kidney Pills just as highly today as I did some years ago when I gave a public statement in their praise. I hope that my statement will be the means of leading other kidney sufferers to give Doan's Kidney Pills a trial."

For sale by all dealers. Price 50 cents. Foster-Milburn Co., Buffalo, New York, sole agents for the United States.

Remember the name—Doan's—and take no other.

MISS BARRYMORE VERY ILL.

Noted Actress Threatened at South Bend With Peritonitis.

South Bend, Ind., Oct. 5.—The condition of Ethel Barrymore, the actress, who was taken suddenly ill yesterday, being threatened with peritonitis, is slightly improved this morning but is still serious.

Dr. W. D. Chaffee, the attending physician states that Miss Barrymore cannot be moved for several days and that any attempt to take her to a Chicago hospital in her present condition would prove fatal. Bookings for the balance of the week have been cancelled and it was probable that all dates for next week also will be cancelled.

WILL MAKE NO DEMANDS.

Denver, Col., Oct. 5.—No demands will be made at this time on the Association of General Managers of Western Roads by the Western Association of General Chairmen of the Allied Train Crafts. This statement was given out today. The decision affects all railroads between the Missouri river and the Pacific coast. The trainmen will formally end their conference today.

KICKED BY A MAD HORSE.

Samuel Birck, of Beetown, Wis., had a most narrow escape from losing his leg, as no doctor could heal the frightful sore that developed, but at last Bucklen's Arnica Salve cured it completely. Its the greatest healer of ulcers, burns, boils, eczema, scalds, cuts, corns, cold-sores, bruises and piles on earth. Try it. 25c at all druggists.

Scientists say that if the appetite of a man were as great as that of a sparrow, in proportion to his size, he would eat a whole sheep at one sitting.

How to Keep Hair Soft and Beautiful

(Jane Tyrel, on Beauty.)

"Too much moisture saps the life of scalp tissues and hair-roots, causing an excessively oily condition or a dry, harsh, dandruff-laden scalp and dull, 'stringy,' brittle, falling hair.

"The most delightful results imaginable can be obtained, if a dry shampoo mixture is brushed through the hair once or twice each week. A thoroughly reliable preparation can be made at little cost by mixing either 4 ounces orris root or corn meal with 4 ounces therox. One tablespoonful is enough for a shampoo. After using this a few times the scalp is put in a healthy condition and the hair takes on a soft fluffiness and regains its rich luster and natural color."

ASK US ABOUT THIS BLOOD REMEDY

Great care should be exercised in the selection of a blood remedy—see that it does not contain mercury; this drug will work havoc with the stomach and derange the entire system.

Nyal's Hot Springs Blood Remedy

is not only free from mercury, but from all other ingredients that are at all injurious.

It is composed of roots and herbs of known virture—those most approved by medical men.

If you are in a weakened condition — blood impoverished—you cannot do better than use this preparation.

—it will build you up in the shortest time possible. Ask us to show you this remedy.

$1.00 the bottle.

Any doctor will tell you that when we compound a prescription it's done right. Bring up your prescriptions.

Ask the Nyal Druggists.

D. & N. Pharmacy, 624 Calhoun St.
Jacob Bill's Drug Store, 1401 E. Creighton Ave.
Hoham's Drug Store, 1706 Calhoun St.
Zimmerman's Drug Store, 1312 Broadway.
John C. Wenzler, Cor. Barr and Wayne Sts.
Meinzen Drug Store, 1129 Maumee Ave.
Hatzell's Drug Store, 1402 West Main St.

BREWERS MAY TAKE APPEAL.

Commissioners in Muncie Hesitate About Wholesale License.

Muncie, Ind., Oct. 5.—A lawsuit may have to be tried in Muncie to decide the question of granting wholesale liquor licenses outside the Second ward of the city. The county commissioners, on a divided vote, this morning granted a wholesale liquor license to the Indianapolis Brewing company, whose agency is located in the Sixth ward, which was placed "dry" by remonstrance. However, the commissioners did not sign their order, and one of those who voted to grant the license has indicated that he will vote to rescind it. County Attorney Will White has advised the commissioners that they can grant wholesale licenses anywhere in the city, but the two "dry" members of the board are opposed to granting licenses in any of the "dry" wards. The Fred Miller Brewing company, through its local agent, is asking for a wholesale license in the Sixth ward. If the licenses are refused by the commissioners an appeal will be taken to the circuit court by the brewing companies.

MIDNIGHT IN THE OZARKS.

And yet sleepless Hiram Scranton, of Clay City, Ill., coughed and coughed. He was in the mountains on the advice of five doctors, who said he had consumption, but found no help in the climate, and started home. Hearing of Dr. King's New Discovery, he began to use it. "I believe it saved my life," he writes, "for it made a new man of me, so that I can now do good work again." For all lung diseases, coughs, colds, lagrippe, asthma, croup, whooping cough, hay fever, hemorrhages, hoarseness or quinsy, its the best known remedy. Price 50c and $1.00. Trial bottle free. Guaranteed by all druggists.

AT THE FAIRY.

"The Two Orphans," shown at the Fairy last night proved to be a great success; packed to the street was the result before every show, and hundreds of people were turned away. Never in the history of the Fairy has any picture made such an impression on an audience as did "The Two Orphans." Tonight will be the last chance to see this great production, and the management requests of you to come early.

FOLEY'S KIDNEY REMEDY VS. A HOPELESS CASE.

Hon. Ark. J. E. Freeman says: "I had a severe case of kidney trouble and could not work and my case seemed hopeless. I used several well known kidney remedies, and had the services of a doctor, all of which gave me no relief. One large bottle of Foley's Kidney Remedy cured me and I have never been bothered since. I have also recommended it to my friends who all received the same good results." Dreier Drug Co.

See the Larmond Seamless Wilton Rugs at THE PAPE FURNITURE CO. 10-12-tf

Frank Tonkel will be the night clerk at the new Hotel Centlivre.

THE BOSTON STORE

THERE'S NO TIME LIKE THE PRESENT TO BUY YOUR WINTER NEEDS

As Our Stocks Are All Complete and Our Prices Are Always the Lowest.

Dress Goods

54-in. Mixed Suitings at **59c a yard**; worth 75c.
45-in. Fancy Serge Novelties at **75c a yard**; worth 85c
54-in. All-Wool Venetian (all colors) at **$1.00 a yard**; worth $1.25.
38-in. Cream Storm Serge at **59c a yard**; worth 69c.
54-in. Scotch Suitings at **$1.00 and $1.25 a yard.**
36-in. All-Wool French Serge at **50c a yard**; worth 62½c.
36-in. All-Wool Cashmere at **50c a yard**; worth 62½c
27-in. Black Messaline Silk at **69c a yard**; worth $1.00

Blankets

Good Cotton Blankets at **48c a pair**; worth 65c.
10-4 Cotton Blankets at 59c a pair; worth 75c.
10-4 Cotton Blankets at **75c a pair**; worth $1.00.
11-4 Cotton Blankets at **89c a pair**; worth $1.15.
11-4 Extra Heavy Cotton Blankets at **$1.00 a pair**; worth $1.25.
11-4 All-Wool Blankets at **$3.89**; worth $5.00.
Dark Comforters at **89c, $1.00 and $1.25 each.**
All other Wool Blankets at special prices.

Lace Curtains

Lace Curtains in White or Ecru at **85c a pair**; worth $1.00.
60-in. Lace Curtains in White or Ecru at **$1.00 a pair**; worth $1.25.
Lace Curtains in White or Ecru at **$1.25 a pair**; worth $1.50.
Lace Curtains in White or Ecru at $1.50 a pair; worth $2.00.
Lace Curtains in White or Ecru at **$1.75 a pair**; worth $2.25.
Lace Curtains in White or Ecru at **$2.00 a pair**; worth $2.50.
All Curtain Material, Carpets, Room-Size Rugs and Floor Matting sold at special low prices.

Wm. Hahn & Co.
THE BOSTON STORE

The Store of Economy—Agents for Standard Patterns.

Try The Sentinel Want Ads

COLD WEATHER

forces one to spend a lot of money for warmer clothes, fuel, heating stoves, etc. We are aware of this and want to help you along, for not everyone can afford to spend so much money at one time. Our policy is to sell you a stove—a good stove—one that has a name—one that has a guarantee at the right price—at a small payment down and——

$1.00 Per Week

Use this stove while you pay for it. A guarantee goes with every stove. Don't make a mistake and buy an inferior make. You will always have trouble with it.

The Peninsular

is the one your grandmother used. She was pleased with it; why wouldn't you be?

Let Us Show You Our Line Today

FOX BROS. & CO.
923-5-7-9-931 CALHOUN STREET
COMPLETE HOUSE FURNISHERS

SENTINEL'S PAGE OF LIVE SPORTING NEWS

BERT ANNIS HAS SIGNED MANAGER

New Official Takes Half Interest in Team and Other Holdings.

WILL RUN THINGS

Bert Annis, owner of the Grand Rapids baseball club and a prominent figure in the Central league, has signed a manager and turned over to this new comer in the Central league half interests in the club, one well-stocked and thriving saloon at South Bend, one huge diamond

Bert Annis.

stud, one diamond ring of smaller size, the bank roll and everything down to the collars and ties that were formerly held in fee simple by the magnato.

South Bend folks thought last Saturday that Bertram was in Grand Rapids looking over the new park he has recently came into possession of and Grand Rapids folks thought he was in charge of his emporium at South Bend and both of them were mistaken.

Bertram was stealing a base in the great game of life and he was declare dsafe because his effort netted him one wife, who was formerly Miss Mayme Lavell, and who lived at South Bend until she recently moved to Dayton, Mich.

So quietly had the magnate conducted his courtship and his plans had been kept closely locked within his manly breast that his most intimate friends did not know of his approaching marriage which took place at St. Joseph, Mich., a sort of a northern Gretna Green for couples desiring secrecy or wishing to overcome parental objection.

With the Grand Rapids owner safely in the fold all of the Central league magnates, actual and prospective, are now married and Angus A. Grant is about the only unattached man connected with the league. If he gets out of Terre Haute single he will have passed unscathed through three Indiana cities and a change of circuit will be in order.

COBB PICKS THE GIANTS

Ty Cobb picks the Giants to defeat the Athletics in the coming world's series. Ty believes the two championship teams are of about equal playing strength, and his reason for picking the Giants is based on inside knowledge of a weakness of the Athletics.

"McGraw's coaching will rattle Ira Thomas and Frank Baker," said Ty. "Thomas and Baker can't stand being grilled. Hughey Jennings has rattled them in almost every series the Tigers and Athletics have played, and Jennings' coaching is mild compared to McGraw's.

"McGraw will say or do anything to win a ball game. Jennings gets a little rough at times, but never rough enough to upset a player who has ordinary nerve.

"Thomas doesn't go to pieces as he did last season. Ira was with Detroit before he went to the Athletics and he boasted that he knew our weaknesses, and that we wouldn't win when he was catching. We got after Ira and rattled him so badly Connie Mack didn't send him in against us for two months."

Baker has dodged Cobb in almost every game between the Tigers and Athletics this season. It has been easy for Cobb to steal third because Baker is afraid of Ty's spikes.

READY TO START BOWLING MONDAY

Eighth Club Selected and Schedule Fixed for Week.

HOF BRAU GETS IN

With the selection of the Hof Braus as the eighth club in the Fort Wayne Bowling association the organization is ready for the start on Monday night and the following schedule will be played during the opening week:

Monday—Wolf and Dessauers and Germanias.

Tuesday—Heit-Miller-Lau and Eclipse.

Wednesday—Alt Heidelberg and White Fruit House.

Thursday—Berghoffs and Hof Braus.

At a meeting last night the rules for the season were adopted and the few that were proposed simply went to govern house conditions as the regulations prescribed by the American Bowling congress will govern, except in the matter of notification and postponements and the time within which postponements shall be played.

This has been fixed at fifteen days and captains desiring postponements must give opposing captains notice twenty-four hours in advance and must also notify the house in order that the alleys will not be held up.

Three clubs were seeking admission to the league, but the choice fell to Harry Wiebke, of the Hof Brau, because he has been a supporter of the game for several years and will likely send representatives to the Chicago meeting next fall.

A booklet containing the rules of the association, the schedule and that of the City Shoo league and a lot of general bowling information is to be gotten out by Manager Carl Thieme, of the Metropolitan alleys and will be ready for distribution within a short time.

HEADS TRIM ANTLERS.

In the Elk league games the Heads had all the best of the Antlers in the first and third games but slipped long enough in the second to lose out by a few pins. Although there were no big scores the totals show well for the first week of the season when sore arms and blistered thumbs and fingers are to be taken into account. There will be no games tonight and the Ears and Tails will close the first week with a series on Friday night.

Gus Fox bowled in only one game, but he ran 191 for high, while Cavalier picked off the honors for his side. The scores:

HEADS.

Players.	1st.	2d.	3d.	Tot.	Av.
Herman	133	126	...	259	129
W. Ungemach	...	...	126	126	126
Cavalier	153	175	137	465	155
H. G. Ranke	169	147	136	452	151
F. Ranke	149	127	159	435	145
Ruchel	175	150	138	463	154
Totals	779	725	696	2200	733

ANTLERS.

Players.	1st.	2d.	3d.	Tot.	Av.
Mohr	131	172	146	449	150
O. Ortlieb	140	173	142	455	152
W. Ortlieb	97	134	115	346	115
G. Fox	191	...	...	191	191
Mull	...	166	132	298	149
F. Gilmartin	122	123	137	382	127
Totals	681	768	672	2121	707

THE BIG LEAGUE SCORES

NATIONAL LEAGUE.

At Brooklyn.

				R.	H.	E.
New York	0 0 0 1 0 0 0 0 1			2	8	0
Brooklyn	0 0 0 0 0 0 0 0 0			0	7	2

Batteries—Mathewson and Meyers; Rucker, Knetzer and Erwin. Umpires—Klein and Brennan.

At St. Louis.

				R.	H.	E.
Chicago	0 0 2 2 1 0 3 1 0			9	5	1
St. Louis	0 0 0 0 0 0 1 0 0			1	8	6

Batteries—Reulbach and Graham; Dale, G. Laudermilk, Reis and Wingo. Umpires—O'Day and Emslie.

AMERICAN LEAGUE.

At Chicago.

First game—

				R.	H.	E.
Chicago	0 0 0 2 5 0 0 7 *			14	19	1
St. Louis	1 0 0 2 0 0 0 2 1			6	11	4

Batteries—Walsh and Sullivan; Nelson and Stephens. Umpires—Evans and Mullen.

Second game—

				R.	H.	E.
Chicago	0 1 0 0 0 0 0 0 0			1	6	2
St. Louis	0 1 0 1 0 0 0 0 0			2	5	2

Batteries—Scott, Benz and Block and Sullivan; Hamilton and Kritchell. Umpires—Mullen and Evans.

At Boston.

				R.	H.	E.
Boston	1 0 1 0 1 1 2 0			6	10	2
New York	0 0 0 0 0 0 1 3			4	6	1

Umpires—Westervelt and Connolly; Ciscotte and A. Williams; Ford and R. Williams.

HERE ARE TWO CLEVELAND SLUGGERS.

TURNER — JACKSON, CLEVELAND'S SLUGGING OUTFIELDER

"Cotton Top" Turner and "Stonewall" Jackson are two of the mighty players on the famous Cleveland bunch of fence breakers. Jackson is giving the famous "Ty" Cobb a struggle for first honors in the American League for batting supremacy, and Turner, though small in stature, is also a demon clouter.

GIANTS REST UP FOR BIG SERIES

Relieved of Strain Men Will Take It Easy for Remaining Week.

CAN LOSE 'EM ALL

New York, Oct. 5.—Assured of the pennant and relieved of every possibility of losing a gonfalon for which they have made such a gallant fight, members of the New York National team will be permitted to rest up from the effects of a grueling finish in which there was always an element of doubt until the defeat of Brooklyn yesterday.

Nine games remain to be played and granting that all will be lost and that the Cubs win all they have still on their schedule, the standing at the end of the season will be:

	Games.	Won.	Lost.	Pct.
New York	154	95	59	.617
Chicago	154	94	60	.610

Although the odds on the Giants would have been a thousand to one in the last few days preceding the victory yesterday the fact that the pennant had not actually been won had its effect on the players, not so much that they feared losing out, but they were feverishly anxious to have it all over with and now that this has come about they are satisfied and happy.

This afternoon the club is preparing for a game with Brooklyn on the Dodger plot and tomorrow the Quakers will run over for a one-day stand and in these games the Giant manager will be able to try out some of his new material, an opportunity that had not been afforded him before on account of the tough race down the stretch.

To Christy Mathewson fell the honor of icing the contest that gave his comrades the pennant. He was started against Brooklyn and the seven hits he allowed yielded not one run. To aid his great pitching he was given faultless support in the field. Nap Rucker worked in grand form and errors were responsible for the run scored against him. Bert Tooley and Dolly Stark both figured in a triple play that marked the game. Red Murray tipped a bit and run play to Snodgrass on first and Doyle on second and then popped to Stark. He threw to first before Snodgrass could get back and a throw to Tooley at second retired Doyle.

FRESH SPORTING TABLOIDS

Runt Walsh went back of the bat again at Philadelphia in the second game of a double-header with Boston. He had a hit, seven putouts and nabbed two men who tried to steal on him. In the third inning of the second game seven sucressive hits were made and six runs resulted.

Bob Hedges, owner of the St. Louis Browns, has bought the Oklahoma City franchise of the Texas league for a training camp.

George Mullin pitched the first game of a double and although Cleveland got ten hits he didn't permit a man to score. Gainor made two hits in the first game but was blanked in the second.

Bob Groom held the Athletics to four hits and Washington won from the champs.

Frank Chance and those of the Cubs who were not engaged in warfare with the Cardinals at St. Louis, watched the double bill split up by the White Sox and the Browns. The Cubs want a line on the Sox play for use in the city series.

A license to hold boxing bouts in the clubhouse of the New York Athletic club has been granted by the New York State athletic commission. Licenses were also given to the International Athletic club and the Buffalo Athletic club, both in Buffalo.

Although Russell Ford was sent against the Boston Red Sox to win the final game in Beantown he fell down on the job.

The series between the White Sox and Cubs for the championship of Chicago will probably be started on the afternoon of Friday, October 13 and it has been designated as Jinx day.

Scores in yesterday's football games were:

Princeton, 37; Rutgers, 0.
Dartmouth, 23; Bowdoin, 0.
Pennsylvania, 14; Franklin and M., 0.
Brown, 12; Rhode Island, 0.

See the Larmond Seamless Wilton Rugs at THE PAPE FURNITURE CO. 10-12-tf

Big Jim Vaughn of the Highlanders, claims the poor showing he has made this year was due to malaria, which he contracted in the south during the spring training. Many people, however, declare that it is just a pure case of laziness with the big southpaw.

BOWSER TO HAVE BOWLING LEAGUE

Will Meet Friday and Will Bowl on Saturday Afternoons.

PENNSYS MAY JOIN

A meeting will be held at the Kappel alleys on Friday night of this week at which the Bowser Bowling league will be organized for the season and the organization will bowl its games during the winter on Saturday afternoons.

This league will adopt the plan of dividing the deposit money in proportion to the games won by each club, and as a matter of fact the scheme originated with J. Ora Goff, who is the head of the sports end of the big Bowser plant.

The league will probably consist of six clubs representing the various departments of the business and the organization ought to be more evenly balanced this year than it was last because there will be more experienced bowlers in the works.

At the same session the business of the Manufacturers' league will be closed up and arrangements made for the opening on next Monday night and it is believed by the other managers that the Pennsylvanias will join.

This is earnestly hoped for, because the Pennsylvanias can put a pretty scrappy bunch into any organization it joins and it is the natural rival of all the other clubs on account of its success this season in baseball.

RESULTS AT LEXINGTON

The Kentucky Futurity, for 3-year-olds, three in five, purse $14,000 (three heats yesterday)—

Peter Thompson, b. g., by Peter the Great (Serrill)	2	2	1	1	1
Main Leaf, b. c., by Main Sheet (Curtin)	1	1	3	3	4
Atlantic Express, b. c., by Bellini (Dickerson)	6	3	1	2	2
Margaret Parrish, b. f. (Andrews)	3	4	4	4	3 ro
Box, blt. c. (Young)	4	5	ds.		
Lettie Lee, b.f. (B.White)	5	ds			
Barion, b. c. (Moore)	7	ds			

Time — 2:08¼, 2:08½, 2:08¾, 2:07½, 2:11¼, 2:10¾.

The McDowell, for 2:08 trotters, three in five, purse $3,025—

Soprano, ch. m., by Bellini-Operatta (Andrews)	1	1	1
Grace, ch. m. (McDevitt)	3	2	2
Eilly, b. h. (Pennock)	2	4	4
Don Labor, br. g. (Kimlin)	4	3	3
Aria Leyburn, b. h. (Frank G. Jones)	5	5	5

Time—2:05, 2:05½, 2:06¾.

The Kentucy Futurity, 2-year-olds, two in three, purse $5,000—

Princess Todd, bl. f., by Kentucky Todd (Andrews)	1	1	
Mahomet Watts, br. c. (Chandler)	2	2	
McKinney Mac, ch. c. (Curry)	3	4	
Baron Dexter, bl. c. (Nolan)	4	3	
Dandy G., ch. g. (Williams)	6	5	
Sister Monica, br. f. (Darnaby)	5	ds	

Time—2:14¾, 2:12½.

The 2:08 pace, three in five, purse $1,000—

Bill Bailey, gr. g., by Jayfoot (McDonald)	5	3	2	1	1	1
Princess Hal, b. m., by Star Hal (Herrick)	7	1	1	3	3	4
Ella M., blk. m. (Todd)	1	2	7	2	2	2
The Shakespeare, b. h. (Spears)	2	7	11	4	4	3
Rollins, b. g. (Loomis)	3	4	3	ro		
Alberta, b. g. (Haag)	8	5	4	ro		
Game Maid, b. m. (Snow)	4	6	6	ro		
Penn, g. g. (Higgs)	1	8	5	ro		
Gold Seal, ch. m. (Kerr)	6	11	10	ro		
Ralph Patch, b.g. (Lynch)	10	9	8	ro		
Dr. McNeh. h. (Walker)	9	10	9	ro		
Athol R., gr. h. (Storms)	ds					

Time—2:06, 2:06¾, 2:08¾, 2:11¾, 2:16½, 2:13¾.

2:11 trot, three in five, purse $2,000 (unfinished)—

Judge Ward, b. g., by Sunland (Hendricks)	1	1	2	dr
Heir-at-Law, blk. h. (Shackelton)	4	2	1	1
The Liar, b. h. (Carey)	7	3	6	2
Bertha A., br. m. (Loomis)	3	5	5	3
May Dillon, ch. m. (H. Jones)	8	6	3	ro
Lucius Todd, b. h. (Wall)	6	4	4	ro
Halgan, ro. h. (Hook)	5	7	7	ro
Lawrietta, b. m. (Palbison)	2	8	ds	

Time—2:08½, 2:07½, 2:07¾, 2:09½.

2:14 trot, purse $1,500 (unfinished)—

Olcott Axworthy, b. h., by Axworthy (Nuckols	1	4	1
Robert K., br. g. (Todd)	2	1	2
Densmore, b. g. (Loomis)	5	2	3
Castle Dome, b. h. (Chandler)	7	3	4
Martha C., b. m. (Wright)	3	5	5
Dixie Craig, b. m. (Darnaby)	4	7	6
Billy Brick, b. g. (Cherry)	6	6	7
Directum Spire, b. g. (Keyes)	ds		

Time—2:08½, 2:12, 2:09¾.

See our line of Rugs. THE PAPE FURNITURE CO. 10-12-tf

FARRELL LOST A CHANCE TO SHOW

Would Not Sign for Salary Offered and Was Sent to the Eastern.

AROUND THE CIRCUIT

Frank "Red" Farrell lost an opportunity to show the Brooklyn management just what kind of an outfielder he is when he refused to sign and finish the season for the salary offered him by the boss of the Dodger troupe.

Joe Raidy advised him when the Zanesville club was here on its last trip and when a deal was pending for his services to go and try out no matter what salary was offered him, adding that if he indicated that he could strengthen the outfield he would get more money later.

Farrell could not see it that way and next season he will play with Toronto in the Eastern league unless he is sent back into class B for all time to come. Red is not a youngster by any means. The tenacity with which he keeps his hat on during all of the diamond brawls indicates the presence of a little clearing old father time has made at the top of his dome, and that would argue in favor of getting into the big tent just as soon as possible.

FRANK "RED" FARRELL.

There is little doubt that his refusal to sign accounts for sending him to the Eastern, where it is likely he will stay until he starts on the backward journey that all players have to take at some time.

* * *

Although Harry Welchonce looked like a fast fielder, a good base runner and a good batsman when he was with the South bend team he apparently lacks some element necessary to make a big league player of him and he will play at Nashville again next season.

Brooklyn secured him in the draft and along with the unloading of a big hand of recruits picked up by the Ebbetts scouts he was returned to the bushes for further seasoning.

* * *

As long as Jack Daubert plays the kind of ball he is playing for Brooklyn there is little chance for Earl Sykes and he was sent back to the Atlanta club from which he was purchased on an option. Brooklyn has recalled him twice and can not hold another option on him and if he is ever taken back by the Dodgers it will be through some other club.

* * *

Frank Hafford, who played third base for Zanesville during the latter part of the 1911 season, died of typhoid fever at Willimantic, Conn., Tuesday, according to wire received at his home in Somerset, Mass.

Hafford was a veteran player and saw years of service in baseball all over the country. He was at one time with Cincinnati. He started the past season in the Western league. He later went to Louisville in the American association and played a few games. While the property of the Louisville club Hafford was released to the Zanesville club, but was afterwards turned back.

Hafford had been ill for some time, having been attacked by malaria fever while playing with Louisville and, before coming to this city. He was a mighty good ball tosser in his day, and a gentleman on and off the field. Thousands of fans and ball players throughout the country will regret his passing.

STANDINGS AND RESULTS.

NATIONAL LEAGUE.

Clubs.	Won.	Lost.	Pct.
New York	95	50	.655
Chicago	89	60	.597
Pittsburg	84	67	.556
Philadelphia	79	69	.534
St. Louis	73	72	.503
Cincinnati	68	81	.456
Brooklyn	60	83	.420
Boston	10	106	.274

AMERICAN LEAGUE.

Clubs.	Won.	Lost.	Pct.
Philadelphia	99	50	.664
Detroit	89	61	.593
Cleveland	79	71	.527
Chicago	75	73	.507
New York	76	74	.507
Boston	75	75	.500
Washington	63	88	.417
St. Louis	42	106	.284

RESULTS YESTERDAY.

American League.

Chicago, 14-1; St. Louis, 6-2 (second game called in eighth; darkness).
Cleveland, 0-8; Detroit, 3-6.
Washington, 4; Philadelphia, 2.
New York, 4; Boston, 6.

National League.

St. Louis, 1; Chicago, 9.
Philadelphia, 1-3; Boston, 7-7.
Brooklyn, 0; New York, 2.

GAMES TOMORROW.

National League.

Boston at Brooklyn.
Philadelphia at New York.

American League.

Cleveland at Chicago.
New York at Philadelphia.
Washington at Boston.

JENNINGS PLAYED EVERY PLACE HIS MANAGER ORDERED HIM TO

John C. Chapman, the "discoverer" of Hughey Jennings, tells how he located the red-headed boy, who was destined to become one of the greatest infielders in the game. Chapman's story appears in the Baseball Magazine. Referring to Hughey the writer relates:

"I had taken my Louisville team of the American association to Philadelphia when 'Jack' Ryan of our club was hurt and had to be taken from behind the bat. We were hard up for a substitute and had pressed into service 'Tommy' Cahill. I was put to it for a catcher, and began skirmishing around for a man who would fit into the place.

"Casually reading the paper the evening of my trouble I noticed an account of a game between the Lehightons and some other team, in which a young man by the name of Jennings, who caught, seemed to be the whole show. He had fifteen putouts and four or five base hits, a home run among them. I rushed to a telegraph office and sent a hurry-up call to his home in Moosic, a little mining town six miles from Scranton, asking him if he would not join my Louisville team.

"It did not take long for his affirmative to get back.

"I wired him in return that I would give him $175 a month if he proved satisfactory, and directed him to answer me at Boston, and for him to report at Louisville. When we got back to Louisville this young man reported to me at the Fifth Avenue hotel.

"I will have to admit that I was disappointed in his looks, for his general appearance was somewhat verdant. It was with fear and trembling that I watched him at his first tryout, for I had begun to think that I had invested in a salted mine.

"But the moment he got a glove on his hand he was another man. A simple mitt worked wonders with him. I had no chance to work him out behind the bat, though, as Ryan had come around all right, until First Baseman Taylor was injured. Here was an opportunity for my new man to show what stuff he was made of.

"'Jennings,' I said to him, 'you will have to go out to first, as there is no one else who can play the bag.'

"'Mr. Chapman,' he answered, 'I have never played the position in my life, and fear that I cannot fill the bill.'

"'You'll have to try your hand at it,' I told him. 'I have no one else at all.'

"'All right; I'll do the best I can.'

"Things began to happen. He tickled the crowd by the way he pulled down the high sailors, reached for wild ones and dug balls out of the dirt. His best was amply good. I might add that I was tickled, too.

"He covered the base for a week. When Taylor recovered, though, Jennings had to be relegated to the bench. But soon our shortstop, Cahill, was taken ill, and I approached our new man and told him that he would have to give shortstop a whirl.

"'Jennings,' I said to him, 'you will have to go to short.'

"'But, Mr. Chapman,' he begged, 'I have never played the position in my life.'

"'Do what you can,' I urged.

"'I'll try my best,' he replied.

"Again the crowd was tickled. He covered more ground than any man I ever saw in my life. He went after everything; errors never troubled him; he seemed born for the place. Again I was tickled, and began to watch my catcher out of the corner of my eye, and to rub my hands when he was not around.

"Jennings had earned the right to be called 'Hughey.'

"I wish to say in this connection that Jennings was not down and out when sold to Baltimore, as has so often been reported. He has never been on the ragged edge. From the very first leap he has been a top-notcher.

"I quit Louisville after the season of 1892, 'Billy' Baring being my successor. He sold Jennings and Taylor to Hanlon. The accession of Jennings helped in a large measure to enable Baltimore to be the pennant winner."

INTERESTING BITS OF SPORT CHATTER

Umpire "Wish" Egan's real first name is Aloysius and he expects to be on Dr. Carson's staff next season.

Clad only in an ordinary bathing suit, Ford Traville dived near Los Angeles, dragging with him a rope which he fastened to an anchor 65 feet below the surface. He was down two minutes.

Third Baseman Frank Baker of the world's champion Athletic baseball team, has knocked the ball over the right field wall at Shibe park, the Athletics' home grounds, thirteen times.

Otis Crandall is liable to surprise the fans in the world's series. The big twirler is going like a house afire at present and has won twelve out of seventeen games this year.

Willie Hoppe has accepted a challenge from George Sutton for the 18.2 balk-line championship. The match will be played at Madison Square Garden the last week in November.

Fred Tenney is almost certain to manage the Boston Nationals again next year. He is gathering a strong club together now. Tenney is collecting a bunch of hard hitters and swell pitchers.

Dayton management will erect new bleachers, seating 2,000, at the right field end of the present grandstand in Highland park and the entire plant will be remodeled.

Danny Shay, who piloted the Blues to second place in the association this season, will again manage next year. He is also in the hotel business, but has a partner to watch his interests.

Zanesville Signal: The fans throughout the city are pulling for Swartling to manage the local club next season. Why not, Mr. Director, gratify the fans' wishes as they are the ones who pay the salary?

Detroit has secured waivers on Outfielder Davy Jones and Catcher Charlie Schmidt. It has not been definitely stated what disposition will be made of the veterans, but it is thought they will go to the American association.

"I want McBride if Washington does not like his style," says McAleer. "It will be up to my successor to decide whether he wants to retain him or not, and for that reason I would like to see the appointment made as soon as possible. I think that I can give the Nationals a player who will be of more service in Washington than is McBride, under the circumstances."

When it comes to persistent performers with the stick, Sam Crawford must not be overlooked. There is nothing very flashy about "Wahoo Sam," and he seldom has anything to say, or does anything to attract attention to himself, but every year he is found up with the leading hitters, and he does not get many flukes either, for he does not possess the speed necessary to beat out infield drives. In the opinion of many players Crawford is a harder hitter than Cobb, for his hits are nearly all made on clean drives to the outfield.

SKIPPED THE JINX DATE.

New York, Oct. 5.—The world's series betwee nthe New York Nationals and Philadelphia Americans for premier honors in baseball for 1911 will begin on October 14, and a flip of a coin will determine whether the first game will be played in New York or Philadelphia. The games will alternate between the two cities.

Those here to participate in the conference include August Herrmann, chairman of the National committee; Thomas J. Lynch, president of the National league; Ban Johnson, president of the American league, officials of the world's championship; John T. Brush, president of the New York National club, and John Heidler, secretary of the National league.

MONEY
IN THE SHOAFF BLDG.
TO LOAN
AT $3.00 CHEAPER THAN ANY OTHER LOAN COMPANY IN FORT WAYNE. Our loans are made in Fort Wayne and all surrounding country on furniture, pianos, live stock, etc. Our rates are $3 lower than any other loan company on all loans of $25 or over, and we can prove it.
All transactions confidential; no dely; loan can be made at your home as well as our office.
NATIONAL LOAN CO.
Rooms 407-8 Shoaff Bldg. 4th Floor. Phone 2899.
This Ad. is Worth $3.00 to You; Save It

HEALTHY HAIR; YOU CAN HAVE IT BY USING SAGE AND SULPHUR

A Harmless Remedy; Make the Hair Grow and Restores Natural Color.

What a pity it is to observe so many people with thin and faded hair and then realize that the most of these people might have a fine, healthy head of hair if they would but use the simple "sage tea" of our grandmothers, combined with other ingredients for restoring and preserving the hair. No one, young or old, need have gray hair, weak, thin or falling hair, dandruff or any trouble of the sort if they would but use Wyeth's Sage and Sulphur Hair Remedy. On the contrary, it is possible to have healthy, vigorous hair, of perfect color, by a few applications of this remarkable preparation.

Wyeth's Sage and Sulphur Hair Remedy quickly removes dandruff, leaves the scalp clean and healthy, promotes the growth of the hair and restores the natural color of the hair which has become faded or gray. It is a clean, wholesome dressing, which may be used at any time and with perfect safety. Don't neglect your hair. Start today with Wyeth's Sage and Sulphur.

This preparation is offered to the public at fifty cents a bottle, and is recommended and sold by all druggists.

Special Agent, Meyer Bros. Co., Four Drug Stores.

WHEN OTHERS FAIL
Consult Dr. Wenger Specialist

TWENTY-FIVE YEARS' European and American hospital and private practice experience for all desperate Chronic, Nervous and Private Diseases of Head, Nose, Throat, Lungs, Liver, Kidney, Stomach, Heart, Bowels, Bladder, Blood, Skin, Eye Ear and Sexual Diseases.

KIDNEY AND URINARY—Weak back, pain in side, abdomen, bladder, sediment in urine, brick dust or white, painful urination, Bright's Disease and all diseases of the Bladder.

PRIVATE DISEASES—Gleet, Gonorrhoea, Inflammation, Discharges, Stricture, Weakness of Organs, Syphilis, Hydrocele, Varicocele and kindred troubles quickly restored.

LOST MANHOOD and all its attending ailments, both young, middle-aged and old men. The awful effects of early indiscretions producing weakness, nervous debility, night emissions, exhausting drains, pimples, bashfulness, loss of energy and weakness of both body and brain.

CANCERS, TUMORS, PILES cured without knife or pain.

THE ONLY RELIABLE AND SUCCESSFUL SPECIALIST IN THE CITY.

Office Hours—9 to 12, 1 to 8; Sunday Hours, 2 to 4 Only.

Dr. N. R. Wenger
1008 Calhoun St. FORT WAYNE, IND.

LANTERNS

Every household needs a Lantern. It's handy, convenient and absolutely safe; just the thing to tend the furnace or the horse in the stable. We have all kinds from 50c up. Also Lantern Globes, Wicks and Burners.

107-109 East Columbia St. H. PFEIFFER & SON CO. 2 Home Phones 483 and 484.

CHILDREN SUFFER FOR PARENTS' SINS

Dr. Garner Delivers Interesting Lecture on Heredity.

WHITE SLAVERY HIT

"The sins of the parents shall be visited upon their children" was the theme of the nighly interesting lecture delivered by Dr John Q. Garner at Library hall last evening. Dr. Garner has made a life study of the social evils of the country and the learned man is not timid when it comes to explaining the different phases of his subjects.

A fairly good house greeted the speaker last evening. Dr. Garner commenced his talk shortly after 8 o'clock and for nearly two hours he kept the listeners silent with attention while he discussed the various phases of social hygienne. He used colored stereopticon views to explain his studies. Following Dr. Garner's lecture, Prof. Allen T. Poulsen gave an illustrated lecture on white slave traffic in the United States. Prof. Poulsen has been interested in the saving of fallen women for a number of years and his talk was very interesting. The pictures he showed on the screen were ones he had taken while carrying on his good work.

Dr. Garner's lecture in part was as follows:

"All normal men and women have the fundamental desires to preserve their own lives and to bring new lives into the world. The desire of pro-creation is very strong in every normal woman and the desire for the pleasure of companionship is strong in every normal man. Hence children are brought into this life. Too many infants are born with great handicaps hanging over them. Deformed, diseased and frail children are becoming the rule rather than the exception, and the parents are to blame. The human race can be improved just as animal and plant life has been perfected by selection. Dr. Holmes said that the education of the child should begin 200 years before its birth and that is a true statement, for every child is the victim of heredity. The physical, moral and mental development of every child brought into this world depends upon the conditions of the parents before and at the time the child was conceived and the condition of the mother during the ante-partum. Parents must learn to live the correct life in order to have normal offsprings."

At this stage of the lecture Dr. Garner spoke of the great dangers from venereal diseases. He brought his views into action and showed with real photographs the awful results visited upon children as the results of "the great black plague." Dr. Garner continued as follows: "The terrible gonorocean germ is responsible for more deaths and suffering than all other diseases combined. A large per cent. of the blind children of this and foreign countries owe their misfortunes to the terrible disease of the parents. Of all diseases the two that accompany the social vices are the ones that manifest themselves in the offsprings. To bring about the great change the fathers must lead the moral life and be responsible for better children. People are too ignorant about this subject, but the time is coming when the cloak of false modesty and prudery will be thrown off and the young people of the land will be taught the dangers of the hidden terrors. School children should be taught in the primary grades the laws of hygiene and generation. Ignorance is responsible for much of the suffering, but the time is near when pupils will be put on the right track at an early age."

The speaker concluded his lecture with a few remarks on the care of the child after birth, as follows:

"Many children are born with all advantages but are compelled to live in wrong surroundings and soon go down instead of up. With proper training and care a weak child may grow into a well-developed adult and with wrong treatment a healthy child may develop into a grown weakling. Much depends upon life after birth, although before birth is the time to instill character into the offspring."

Dr. Garner appealed to the listeners for help in his war against the social evils of the country, before Prof. Poulsen delivered his talk on white slavery.

Tonight Dr. Garner will speak on the "Double Standard" and this afternoon he will talk to women only on "Segregation."

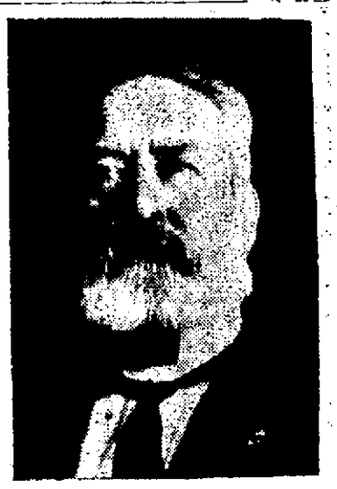

DR. JOHN Q. GARNER,
Noted Authority on Social Hygiene Now Lecturing in Fort Wayne.

CASTORIA

for Infants and Children.

Castoria is a harmless substitute for Castor Oil, Paregoric, Drops and Soothing Syrups. It is Pleasant. It contains neither Opium, Morphine nor other Narcotic substance. It destroys Worms and allays Feverishness. It cures Diarrhœa and Wind Colic. It relieves Teething Troubles and cures Constipation. It regulates the Stomach and Bowels, giving healthy and natural sleep. The Children's Panacea—The Mother's Friend.

The Kind You Have Always Bought

Bears the Signature of

Chas. H. Fletcher.

In Use For Over 30 Years.

THE CENTAUR COMPANY, 77 MURRAY STREET, NEW YORK CITY

AT THE MAJESTIC.

"THE SLIM PRINCESS."

Winsome Elsie Janis as the Star, at the Majestic This Evening.

"The Slim Princess," in which Miss Janis will reintroduce herself in the guise of a harem-skired Turkish maiden, is a musical comedy in three acts, the making of which enlisted the best efforts of three of the cleverest men who devote their talents to stage productions. Henry Blossom, the author of "The Red Mill" and "Mlle. Modiste," wrote the libretto of "The Slim Princess" after the ludicrous novelette by eorge Ade, the humorous philosopher. The musical score was furnished by Leslie Stuart, the English composer, whose best known work in America is "Floradora," of tuneful memory. Janis, Stuart, Ade and Blossom—there is a quartette to conjure with when the desired result be clean, wholesome, sprightly, musical comedy. To perfect the equation of absolute certainty of success required only the fastidious taste and prodigal expenditure which always characterizes the productions bearing the artistic trade-mark of Mr. Charles Dillingham.

"The Slim Princess" was the best success of the season at Mr. Dillingham's Globe theater in New York last year, and it comes to Fort Wayne with practically the same notable cast and with precisely the same beautiful pictorial environement and rich costuming which were everywhere remarked on the occasion of the New York opening. Miss Janis is a host in herself, but she has very capable assistance in her job of fun-making from Joseph Cawthorn, the unctious German comedian whose elephantine proportions and methods are in such quaint contrast to the dainty personality and piquant style of the young ster.

* * *

"The Heart of Chicago."

The thrilling melodrama, "The Heart of Chicago," which is crowding theaters nightly wherever it is presented, is announced as the attraction at the Majestic theater for Friday and Saturday and Saturday matinee.

It is one of the few dramas of modern metropolitan life that really touch the heart-strings of human sympathy, love and sorrow. It breathes of the every-day mixture of humor and pathos that go to move the cog wheels of a city, a humdrum machinery, and throughout is rich in exciting episodes, narrow escapes and pathetic situations. The play is in five acts. A competent company and several up-to-date vaudeville acts are promised by the management. The tour is under the management and direction of Mr. Lincoln J. Carter.

* * *

"The Old Town.

David Montgomery and Fred Stone, the joint stars of "The Old Town," are both out-door men. Mr. Stone is a mighty hunter, an enthusiastic fisherman and, as all gunners know, one of the champion wing shots of America. Mr. Stone has a beautiful country home on Long Island, where he has classy stock, fine kennels, motor boats and a clay pigeon shooting course fully equipped with traps, while David Montgomer's establishment in the upper end of Manhattan is equipped with elaborate stabling and kennel facilities. Mr. Montgomery has taken several blue ribbons in the bench shows with his champion terriers and has won firsts and seconds with his prize ponies, the progeny of the imported Mr. Watson.

Stomach Trouble Cured

Electricity has become a potent agent in the cure of chronic stomach diseases. Dr. Wells, of this city, announces that he has cured many cases that drugs had failed to help. A notable case recently cured was that of Mrs. Lew Rohm, of Auburn. Several physicians who treated Mrs. Rohm had failed to help her by medical treatment, and said that a surgical operation was the only thing left for her. Dr. Wells cured her by electric treatments given at his office. The first treatment in her case gave decided results. Another similar case is that of Mr. J. W. Griffith, of Waterloo, who had been treated by no less than fifteen physicians. They all failed to help him in the least. The first treatment given by Dr. Wells showed decided improvement and he is now rapidly getting well. He had lost about sixty pounds, but is now regaining it as fast as a man can grow fat.

Mrs. C. L. Fritz, of Bluffton, is another very similar case who was cured by electric treatments at Dr. Wells' office after all kinds of drug medication had failed. Miss Edna Thompson comes all the way from Portland, Ind., to take electric treatments for her stomach and is getting well. She can see a great improvement after each electric treatment, and will evidently soon be cured, though she has suffered severely for years.

These are fair samples of many similar cases being treated with success every day in Dr. Wells' office.

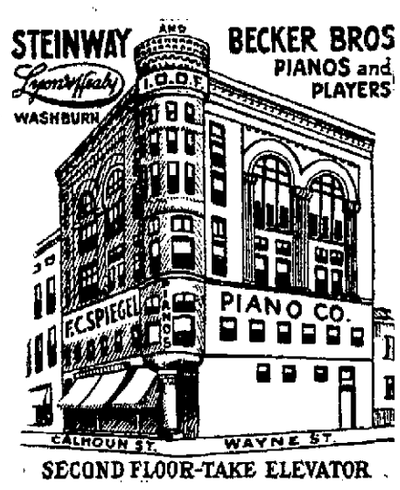

SECOND FLOOR-TAKE ELEVATOR

THE

F. C. SPIEGEL PIANO CO.

announces the opening of its

NEW PIANO PARLORS

Corner Calhoun and Wayne Sts.
Second Floor - Take Elevator

FRIDAY - SATURDAY, OCT. 6 and 7

PUBLIC CORDIALLY INVITED

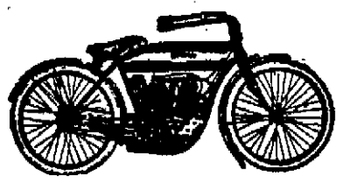

INDIAN AND R.-S.

The Names That Stand for Quality.

Indian and R.-S. motorcycle quality means scientific design, superior, selected materials; unusual workmanship. The result is:

Unequaled Power Efficiency.
Unequaled Durability Dependability.

Single or twin cylinders.
The Motorcycles for Lady or Gentlemen.

Prices from $200.00 to $300.00.

Indiana Bicycle and Supply Co.

Everything for Motorcycle or Bicycle. Motorcycle and Bicycle repairing is a specialty of ours. Charges moderate.

111 W. Washington Blvd. Cor. Calhoun Street.

FOR SALE—A few good second-hand Motorcycles and Bicycle Tires cheap.

To the economical man—to the man who is looking about—the man who wants his change to go the farthest—this PROFILE Shoe appeals.

Take this shoe—compare it inside and out—hold it up against any $2.50 shoe handed you, and you will praise this Profile all over town.

Every bit of this shoe is solid—there isn't a weak point or spot in any part, and the whole shoe is going to stick right to you in any work you put it to.

Quality like the Profile at $2.00 is only possible by specializing and Thing & Co.'s enormous shoe buying. These Profiles can be found only at Thing & Co.'s large chain of stores.

Made in Patent Colt, Gun Metal, Viel Kid, Cadet Calf and Russet. Button, Blucher, Congress and Lace styles, and most every style of toe.

For Women
Mary Merton
$3.00

L. B. Thing & Co.
SHOE SLUSTLERS
130 E. BERRY ST.
Look for the Big Red Boot

For Men
Majestics
$3.00
Profiles
$2.00

UP TO FULL WAR STRENGTH.

Army Units to Be Increased as Result of Maneuver Lessons.

Washington, Oct. 5.—One of the most important lessons learned during the recent maneuvers in Texas was the necessity of keeping all troop, battery and compan yorganizations at all times at full war strength. To correct existing defects in this respect the war department has issued an order rearranging the strength of the army. One feature of the order is the addition of seventy men to each cavalry and seventy-two to each infantry regiment serving outside of the United States or in Hawaii. There are some slight changes in the strength of the field and coast artillery and provision is made for permanent assignment for headquarters duty. The additional men are found by reducing by 1,000 the 8,000 men now engaged in recruiting. The order fixes the strength of the army at 77,523 men, but this includes large detachments of scouts, prison guards, signal corps men and others engaged in non-line duty, so that the normal strength of the actual fighting force is reduced to 68,698, which includes all of the troops serving outside of the United States.

HOMAGE TO NEW SOVEREIGN.

Princes of India Will Do It With Splendor at Durbar.

Washington, Oct. 5.—Princes of India will pay homage to their new emperor and empress, King eGorge and Queen Mary of England, for the first time at the coronation durbar at Delhi, Dec. 12. Elaborate preparations for the eleven days of ceremonial from Dec. 6 to Dec. 17, which will be attended by a quarter million of people, are being made by the government of India, according to the report of Consul General Michaels, stationed at Calcutta, to the state department. A splendid procession will escort the imperial pair on their arrival at Delhi Dec. 7. The viceroy will meet them, moguls, rajahs and other native chieftains will be presented, an escort of notables, government officials, alien visiting dignitaries and Indian magnates, glorious in gold and colors and fine gems, will conduct the emperor and empress to the place of further ceremonial. The memoria lstone of ing Edward memorial is to be laid by King George.

William H. Bright, who has been connected with the government printing office in Washington, introduced the first bill for woman suffrage that was ever introduced in any legislature in this country. He was elected to the legislature when Wyoming was admitted to the union, and one of his first acts was to introduce the bill. He has lived in Washington for the last twenty-three years.

Sentinel Want Ads Pay.

Two Orphans, Fairy, today.

Get a Kodak free. Ask Jones, the Kodak man. 5-2t

Two Orphans, Fairy, today.

Don't miss a chance to get a Kodak free. 112. Wayne. 5-2t

FOR SALE

Deister Concentrator Co. stock. Phone 1322 Black. 4-5-7

Two Orphans, Fairy, today.

Try Sentinel Want Ads.

A HOUSEHOLD MEDICINE THAT GIVES CONFIDENCE.

Is Foley's Honey and Tar Compound. Mrs. T. J. Adams, 522 No. Kansas Ave., Columbus, Kas., writes: "For a number of years my children have been subject to coughs and colds. I got some of Foley's Honey and Tar Compound and have found that it cured their coughs and colds in a very short time, so I keep it in the house all the time." Dreier Drug Co.

See our line of Rugs. THE PAPE FURNITURE CO. 10-12-tf

DR. HARDMAN, Specialist

SPECIAL OFFER UNTIL OCT. 15th

CURES AT YOUR OWN PRICE—Every person who calls on me before Oct. 15th, will not only receive a careful and thorough examination FREE OF CHARGE, but absolutely no fee will be charged during that time other than you yourself are willing to pay.

This is of special importance to every person who realizes the value of original methods. What I have claimed in reference to the influence of any Pelvic or Rectal Disease on the Sympathetic Nervous System and all reflex conditions is now the accepted theory of the leading scientists.

No man can afford to undertake his daily work without being fully equipped mentally and physically.

A well beggar has a better time of it any day than a sick king.

I have for fourteen years made a special study of these CHRONIC conditions and have perfected methods that will positively cure. Do not be deceived or be misled into thinking you can afford to prolong your suffering and misery, for what are a few dollars to be compared with health?

I am making this special offer until Oct. 15th to enable the thousands of sufferers to regain their health and to prove to you that the best is always the cheapest, and my terms are always reasonable considering the fact that when I accept a case I CURE.

I know that success and happiness depend on body and brain vitality. The lack of force is always due to functional decline, to a diseased condition of one or more of the organs of the body, or to a devitalized nervous system. The man who is not right physically and mentally and neglects himself not only limits his future prospects, but is using up the physical capital he has already possessed.

Every man who does less than he should do at his desk, in the shop or on the farm is weak in some way. I have found that the man who cannot accomplish all he expects or hopes for is often the silent sufferer from some hidden disease that affects one or more of the important nerve centers of the body.

These neglected or unknown conditions are usually diseases of the pelvic organs, which reflexly act on the organs of digestion, of elimination and the nervous system, which in turn has its influence on the brain. I have made a special study of the nervous system and have perfected methods that will CURE Pelvic Diseases. I will give you a searching and thorough examination and explain to you the true nature of your trouble.

EXAMINATION—My facilities for examination are unexcelled. I learn the exact condition of the rectum, the bladder and every organ of the genito-urinary system. This in itself is of the highest importance, inasmuch as a broken down nervous system and many or most of the troubles of the stomach, liver and kidneys, etc., are reflex and are the direct results of some pelviclesion or disease.

NERVOUS BREAKDOWN and nearly all nervous diseases are the direct results of chronic or imperfectly treated Pelvic Diseases, such as Varicocele, Piles, Fistula, Stricture, etc. I not only remove the cause, but my many years of experience in the treatment of nervous and pelvic diseases enable me by my special methods to revitalize the entire nervous system and to restore to perfect health nearly all sufferers from nervous breakdownand vital weakness.

BLOOD POISON—I use only the most advanced methods in the treatment of blood poison and kindred diseases.

PROSTATIC ENLARGEMENT—This may result from a number of causes. The constant jarring and vibration of trains and trolley cars are a very potent cause. Bicycle riding and the use of riding implements on the farm are factors in producing this disease. In fact, the causes are so many and varied that fully 75 per cent. of all male adults are afflicted to a greater or lesser extent by this disease. The disease is so little understood, and as one of the principal symptoms is a pain in the back, it is usually called kidney trouble and treated with local applications or sedatives which can do no possible good whatever. I reduce the enlargement and have been able to cure about 90 per cent of all cases.

VARICOCELE—I cure Varicocele in a few days' or weeks' time without the use of the knife.

STRICTURE—I readily remove Stricture by my dissolvent method without the use of instruments.

RUPTURE, PILES, FISTULA, ETC., cured without detention from business and without the use of the knife.

If you live out of town wire or write on what train you will arrive and I will arrange my engagements, so that I can see you at once.

Consultation and all Communications Strictly confidential. Office Hours—9-12, 1-5. Evenings, 7-8. Sundays, 9-12 only. Write or call on

West of Transfer Station
Near Cor. Main and Calhoun

DR. HARDMAN,

111 West Main Street
Fort Wayne, Indiana

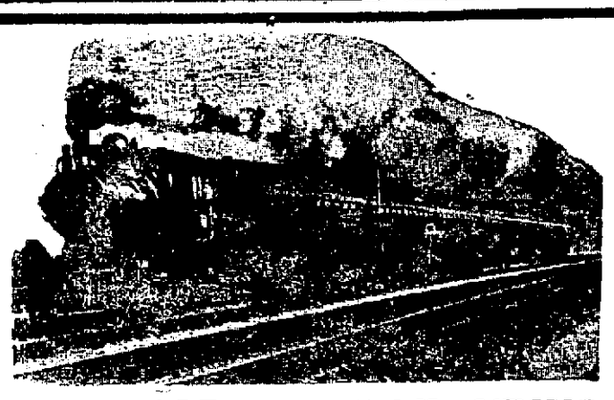

THE SHOP AND RAIL NEWS

FISHING TRAIN DISCONTINUED

Made Its Last Run to Rome City Last Sunday Morning.

NICKEL PLATE B. L. E. WILL GIVE BALL

New Organization Announces First Annual Entertainment.

The Rome City Sunday Special, known by the people who patronize it as the "fishermen's train," which left Fort Wayne at 6 o'clock Sunday mornings and returned at 8 o'clock in the evenings, has made its last trip for this season. This train did the most prosperous work of its history the past summer months and of course will be put into service again next summer, as soon as the fishing season opens. During the past summer this train went into the station at Rome City several times with over 1,000 people aboard.

ITS FIRST ANNUAL BALL.

Division No. 537, B. L. E., Plans Social Event.

Nickel Plate division No. 537, Brotherhood of Locomotive Engineers, will give its first annual ball at Minuet Dancing academy Friday evening, October 27, and it is the intention of the management to make it one of the very best social functions of the season. The tickets are out and in great demand, a partial canvass of the field resulting in the disposal of nearly 200 of them. The ball will have other features besides dancing, included being cards with liberal prizes for the winners. The personnel of the committee on arrangements is as follows: Engineer M. J. Maroney, chairman; Engineer Joseph W. Harber and Engineer S. P. Hooper. Division No. 537 was instituted January 1 and it now has ninety-two members. This division is supposed to be an exclusively Nickel Plate association and so far its members are all Nickel Plate employes. It is on most friendly terms with Division 12, with which the Nickel Plate brotherhood men were members before the organization of their own lodge. Being in its infancy so far as time of existence goes, Division 537 is not provided with a very large fund and the ball is for the double purpose of replenishing the treasury, as well as to bring the division in touch with the people who otherwise would not have opportunity to meet all of its members personally.

FLYER KILLED A HORSE.

Animal's Tail and Good Part of Its Blood on Pilot.

Somewhere between Crestline and Fort Wayne this morning, engine 9994, which was pulling westbound train No. 29, the "flyer," struck a horse, but just where and when the accident happened, the occupants of the cab are unable to state. The greater portion of the animal's tail was hanging on a bolt head on the pilot beam when the train arrived in Fort Wayne; two of the slats on the right side of the pilot were broken and the pilot and entire front of the locomotive were covered with hair, blood and pieces of flesh. Engineer C. E. Misner remembers a jar when he turned his head an instant to look at the water guage when the train was running seventy miles an hour, and it might have been that instant that the engine struck the horse, but he did not know it. No report of an accident has been made at the local offices.

ENGINEERS ARE REASSIGNED.

Five G. R. & I. Men Affected by New Arrangement.

The recent new time card on the G. R. & I. road has resulted in some changes in the assignment of engineers on the road, which became effective this week. Engineer W. E. Mungovan has been transferred from the Fort Wayne-Grand Rapids district to the Richmond division; Engineer W. Reehling from passenger to freight on the Richmond division; A. H. Closterman from the Kalamazoo-Grand Rapids local and way freight to through freight Fort Wayne and Grand Rapids; W. E. Craven from through freight on the Grand Rapids division to local freight between Ridgeville and Richmond; A. E. Mills from passenger service to freight on the Richmond division.

WILL GO WEST TO LIVE.

Charles A. Oxley Will Resign at Rolling Mills.

Charles A. Oxley will sever connection with the Rolling Mills, where he has been employed a number of years as heater next Saturday and early next week will leave for California, where he and his wife expect to reside in the future. Mr. Oxley is manager of the Rolling Mills' shop league ball team and his place will be hard to fill. He is very popular in shop and baseball circles and his departure will be a matter of considerable regret.

FIGHTING TWO-CENT FARES.

Lawyers for the Nickel Plate have obtained a preliminary injunction at Erie, Pa., restraining county officials from enforcing any provisions of the act of April 5, 1907, requiring a two-cent mile passenger rate. Although it is said that county officials had not thought of taking any such action, but to accommodate the railroad company in getting the proceedings into court the county prosecutor accepted service and will make a defense within thirty days. The injunction of the railroad was signed by W. H. Canniff, president of the Nickel Plate. The claim is made that the law is unconstitutional, confiscatory, and cannot be enforced over the forty-four miles of the main line in the county on account of infringing the interstate commerce laws made by congress. The company maintains that under their charter of Feb. 19, 1879, they can charge three cents a mile for through passengers and three and one-half cents a mile for way passengers.

WILL INCREASE PACIFIC RATES.

The trans-continental lines have just filed a proposed new tariff in class rates from eastern points to Pacific coast terminals, effective November 1 and November 15. The rates are in three groups, the group affecting this territory being the third and most westerly. From it the rate at present is $3 per hundred and the proposition is to make it $3.50 per hundred, an increase of 50 cents on the hundred pounds. The new rates are considered by the carriers in the nature of a readjustment of rates growing out of the inter-mountain cases, decided some time ago by the commission.

ENGINEER LONGABAUGH SICK.

John Longabaugh, Pennsylvania engineer, who suffered a partial stroke of paralysis eighteen months ago and has been unable to work since, is much worse this week and there is little prospect for immediate improvement if any occurs at all. The friends of the sick man are not permitted to see him at present.

ENGINE DERAILED AT WINONA.

The Pennsylvania wreck crew and outfit was summoned to Winona at 10 o'clock this morning to put a locomotive that had been derailed back on the tracks. Nobody was hurt and the damage to property was light.

QUITS RAILROAD WORK.

B. C. Leroy, who recently resigned a position as car service clerk at the Nickel Plate offices, has decided to quit railway work. He has taken a position as salesman in the stores department with the Indiana Lighting company.

CLERK TRANSFERRED.

C. A. Bahlinger is now a stenographer in the store room at the Pennsylvania shops, commencing there this morning. He was previously an assistant clerk in the blacksmith shop.

O. R. C. LADIES TO ENTERTAIN.

The Ladies' Auxiliary to the Order of Railway Conductors will entertain the members of their families at a pedro party in their hall at 8 o'clock Friday evening.

INDUSTRIAL NOTES.

Jay McWilliams took a position at the Wabash shops this morning.

L. D. Hawk, of the Pennsylvania boiler shop, is sick and off duty.

M. Mossona resigned a position at the Pennsylvania erecting shop this morning and the vacancy was filled by Frank Mason.

Mrs. Dornte, wife of Machinist H. F. Dornte, of the Pennsylvania erecting shop, has gone to Chicago to visit friends a few days.

Supt. J. C. Sullivan and Trainmaster C. E. Wells, of the Wabash, spent the night in the city, leaving this morning on a trip over the lines.

J. B. Hunt, assistant chief car inspector of the Pennsylvania, has completed a two weeks' vacation and is looking after business as usual.

Joseph Brake, stenographer, is absent from his duties in the Pennsylvania road foreman of engines' office on account of sickness.

"The Fortune Hunter," twenty-five people, with a special coach and two cars of stage scenery and baggage, passed through the city yesterday from Muncie to Peru.

F. J. Moering has taken a position with Foreman F. C. Meyers at the Pennsylvania machine shop annex. He was formerly employed by the great E. P. Allis works in Milwaukee.

Lothar Stahn has been employed in a clerical capacity in the bolt department of the Pennsylvania shops. He succeeds W. M. Koester, who has taken up an apprenticeship in the machine shop.

Foreman Daniel Petgen, of the Pennsylvania copper shop, added several names to the list of employes of the department today. Among them were Harry Dickel, H. M. Bidenour, E. R. Ansberry and C. W. Schultz.

Conductor G. M. Sauer has returned to Bellevue to resume his duties on the Nickel Plate, after a two-weeks' vacation spent with his daughter, Mrs. Joe West, in this city. Mrs. Sauer was here also.

Miss Mayme Smith, stenographer in the distributing department at the Fort Wayne Electric works, is taking her vacation and left yesterday for Chicago, where she will visit friends a few days. Miss C. A. Fischer, telegraph operator at the Electric offices, is also taking a week's vacation.

Fireman Charles Patterson, of the Wabash, is in the hospital at Tilton, with injuries sustained through being pushed off a car by the apron at the coal docks in that city. He is badly bruised and as soon as he is able to travel he will be taken to the hospital in Peru. Patterson makes occasional trips on this end of the division and is known here.

Globe-Wernicke sectional bookcases have about driven all other kinds of bookcases out of the market. You can buy them in Fort Wayne only at Foster's.

BEGIN RAILWAY CAREER AS A TOWER OPERATOR IN OHIO.

The sentinel's picture today represents a familiar personage in railway and municipal circles. Harry G. Pinniger has been in railway work twelve years and he occupies his present responsible position through faithfulness in the performance of all duties assigned him. He started his railway career as telegraph operator and towerman at Millbury, O., the junction of the Norwalk and the Sandusky division of the Lake Shore system. He was given this position after an apprenticeship at the keys of seven months. Prior to that time operators were required to work twelve hours a day, but to meet the requirements of the law, the working hours were reduced to eight per day and three operators were necessary to perform the work that two had previously performed. Mr. Pinniger got the "third trick." After working eighteen months he took a six months' leave of absence and entered the Tri-State Normal school at Angola to round out an education received through attending public school at Millbury in the winter and working on the farm during the summer months. In addition to taking the commercial course at the normal school he studied mathematics and one or two other branches necessary for a business life. After completing the term at school Mr. Pinniger returned to the railway and for awhile was extra operator and ticket seller, working short periods at most of the Lake Shore stations on this part of the system. When the company established a city ticket office in the Oliver building, at South Bend, Mr. Pinniger was appointed the salesman and remained there until October 10, 1903, when he came to Fort Wayne to take the agency of the Lake Shore and the Lake Erie and Western. He immediately took up a residence in the Ninth ward and soon became interested in politics, being at present the representative of his ward in the city council. Mr. Pinniger is also greatly interested in the Masonic fraternity, being a member of Sol D. Bayless lodge and of the Scottish Rite. During his administration of affairs at the Lake Shore depot there has been a steady increase in the business. The month of September showed a slight falling off in passenger receipts for the L. E. & W. over the same month of last year, but the increase on the Lake Shore more than made up for the loss and taken as a whole the business of the station showed a gratifying increase.

AMERICAN ELECTRIC RAILWAYS.

Amazing Figures of Growth, Traffic, Capital and Earnings—The Coming Convention—Four Thousand Officials at Atlantic City.

New York, Oct. 3.—Twenty-five years ago there was not an electric railway in the United States; not a single car was driven by electricity. Now there are 1,250 electric railways in this country, and they have 75,000 cars running on 35,000 miles of track, carrying 10,000,000,000 passengers a year, about six and one-half times the population of the earth! The gross annual income of these electric railways is $440,000,000, their capitalization $4,000,000,000; their employes number a quarter of a million, and the pay rolls amount to $150,000,000 a year.

The men who manage and operate the electric railroads, beginning with the presidents, are bound, or as many of them as can be spared are bound, for Atlantic City, where the American Electric Railway association holds its convention from October 9 to 13. Four thousand men representing the electric railways and the industries which depend wholly or in part upon the railways, will attend this five-day meeting—a gathering remarkable not only in numbers, but in the ability of its members, and in the importance of the work undertaken by the convention.

The president of the association, Arthur W. Brady, who is at the head of the big Union Interurban Traction system in Indiana, made clear to the writer the meaning of the convention and the interest of its results to the general public. There was a whirl of figures, a shower of facts, from which are culled those presented here.

"Work!" said the president of the Electric Railway association. "It means work. It is not merely a jollification meeting, by any means, the convention at Atlantic City. Hundreds of us have to work hard in connection with it, both before we go and after we leave. One of the great objects is to standardize the administration and operation of electric railways. We gather from all parts of the country to learn from each other.

"Forty-six committees have been working for a year on all kinds of matters, technical and popular, along every branch of electric railway service. We have to consider the reports which embody the conclusions of 300 members, all of whom are experts. We discuss what is done, or can be done, for the education of the unskilled; we take up welfare work for employes; we give careful attention to the conclusions of our committee on public relations; we deal with mileage, accidents, freight, passengers, platforms, airbrakes, signals, methods of accounting, claims, fares transfers, engineering—civil, steam and electrical—taxation, franchises, federal, relations, doors, windows, time tables—you might say everything from start to finish. And we return home with a stock of new ideas. One of our allied societies gives two days to the discussion of such subjects as these: 'The Prevention of Accidents,' 'What Can Be Done to Increase the Interest of Employes of All Departments in This Work?' 'The Best Means of Promoting Greater Caution on the Part of Platform Men,' 'How Can the Public Be Educated in the Prevention of Accidents?'

"Improvements in the methods of one road are soon known to all. The latest equipment is exhibited in every detail, and in operation. The railway exhibition at our convention will be one of the most extensive, complete and interesting that has ever been seen. The public can inspect it if it wishes to do so. It would be a great popular attraction anywhere, but of course it is planned and carried out for the instruction of electric railway men.

"Well known men will address us. James G. Cannon, president of the Fourth National bank of New York, will speak on 'Electric Railway securities;' C. L. Henry, president of the Indianapolis and Cincinnati Traction Co., has chosen 'Interurban Work' as his subject; Albion E. Lang, president of the Toledo Railways and Light Co., will speak on 'The Toledo Street Railway Situation,' a subject which interests all electric railway men; Wm. G. McAdoo will speak on "The Hudson and Manhattan Tunnels;' General Harries, of Washington, on 'The Effect of Electric Railway Operations on Taxable City Property;' President Crosby, of the Wilmington and Philadelphia Traction Co., will address us on 'Physical Valuations.'"

The Pacific coast is sending large numbers of men to the convention; so are the gulf states and the middle west. The organization is even more than national in its scope, for the electric railways of Canada and Mexico have members of their staffs in the association. No gathering of the kind has been so notable and important as the convention of October, 1911, will be.

ETIQUETTE.

Answer to Letter.

THE left hand need not be on the table while eating. In fact it is much better to keep it off the table except when in use.

Between courses let the hands rest on the lap or on the table, as grace demands. Do not strike a stiff and uncompromising position, but relax naturally.

It is proper to lean back in the chair between courses.

When a man escorts a lady to a restaurant he pauses at the entrance with her until the head waiter indicates the seats they are to occupy. The head waiter precedes the woman to the table, the man following.

The waiter may remove the lady's coat if she has not already removed it in the ladies' dressing room, where it will be safe and out of the way. The man who prides himself on his courtesy may give this little attention himself and may assist the lady to remove her wrap, hand it to the waiter and draw out her chair. If he leaves this service to the waiter he should under no circumstances take his seat until the lady is comfortably settled. The same rule applies when leaving the restaurant.

Dr. Rush 49-50-51 PIXLEY-LONG BLDG. Tel. 589.
The Specialist Practicing the Wonderful New Treatment scientifically, skillfully and honestly, who is noted for CURES of Acute and Chronic Diseases. If you are deformed or undeveloped, Dr. Rush will tell FREE what he can do for you. FOURTEENTH YEAR IN FT. WAYNE. "Cured me with his wonderful scientific treatment."—Mrs. ... Childers, Garrett; Mrs. McIntosh, 2115 Force St.; Mrs. Sheridan, 1914 Alliger St.; G. A. McMakin, 1427 N. Calhoun St.; S. H. Monvere, Spencerville.

Ready Money To Loan
$5 to $100
Can You Use Some
We will let you have it for the asking. No need to have some one sign a note with you; you can get it on your own note, if you own furniture, a piano, horses and vehicles or have a steady position with a reliable concern.
INTEREST 6 PER CENT.
Pay us back in small amounts to suit your convenience. Private, confidential and courteous treatment at all times.
We will be glad to have you call if you think of borrowing at all.
Indiana Loan Co.
211-212 Shoaff Bldg., Second Floor.
Established 1895. Phone 965.

Cole's Hot Blast Heaters

For Soft Coal,
Lignite,
Slack,
Siftings,
Hard Coal,
Crushed Coke,
Wood and Cobs.
A COAL STOVE in which the fire is not out from time it is set up in the fall until taken down in the spring—which demands attention only three times in twenty-four hours with soft soal and two times with hard coal, and which gives an even heat day and night with soft coal or hard coal—has long been the dream of the good housekeeper, and is realized in Cole's Original Hot Blast Stove.
SEE THIS STOVE BEFORE BUYING.
Indiana Furniture Co.
121-123 EAST MAIN STREET.

MONEY TO LOAN
FORT WAYNE CREDIT CO. HOME PHONE 535 1221 CALHOUN ST.
When your bills begin to worry you because you have only $1 or $2 per week to pass around among half dozen creditors, the easiest way to dispel the worry and satisfy your creditors is to bunch the amounts together and get a loan large enough to clean the slate. $1 or $2 a week will soon clean up the loan (principal and charge together). In this way you satisfy all your creditors, regain your peace of mind and establish with a reputable concern, a credit against which you can draw for any emergency. Private offices for consultation.
WE LOAN $10 TO $300
On furniture, pianos, automobiles, machinery, stock certificates, life insurance policies, growing crops, live stock, etc., in city or country. Property left in your possession.

MONARCH
Building & Loan Association
OF GARY, INDIANA
625 Washington Street. Capital Stock $2,000,000
There is no place on earth where the first mortgage security is better than in Gary, Ind.; where the investor obtains through this Association from 15 to 16 per cent. yearly, dividends, payable quarterly, which borrowers can afford to pay and still own their own homes within a little over seven years for less than what otherwise would be paid for rent, a condition that prevails in no other city in this Union. Five years ago Gary had a population of 47, today it has over 30,000, and from 10 to 15 years hence it will be over 500,000. The reason for this is plain.
The United States Steel Corporation has invested over $156,000,000 in building its Steel Mills, covering the lake front for nine miles in distance, and is still expending several million dollars each month.
GARY IS THE ONLY CITY IN THE WORLD THAT WAS EVER FOUNDED WITH SUCH FINANCIAL BACKING.
Owing to the influx of new workmen required to operate these mills as built and enlarged, there is a shortage of not less than 3,000 houses to supply immediate necessities and the result is that rentals are quite 50 per cent. higher than Chicago.
To meet this deficiency, its board of directors, CONSISTING PRINCIPALLY OF BANKERS AND BANK DIRECTORS, have undertaken to enlist outside capital to invest $2,500,000 annually, in the erection of new homes, secured by first mortgages on BUILDINGS ERECTED BY IT AT ACTUAL FIRST COST. Investments confined to Gary and adjacent cities of Lake County.
"FULLY PREPAID STOCK WILL BE SOLD IN SUMS TO SUIT THE PURCHASER."
SMALL SAVERS OF MONEY MAY INVEST THEIR SAVINGS WEEKLY OR MONTHLY AND DRAW THE SAME PERCENTAGE OF DIVIDENDS AS LARGE INVESTORS. INTEREST IN BOTH CASES COMMENCING THE DATE OF PAYMENT.
All monies invested, together with all dividends declared thereon can be withdrawn on practically a moment's notice. Building and Loan Associations are the only class of Financial Institutions that afford first mortgage real estate security, giving this advantage.
Its loan books are open at all times for the inspection of all parties in interest. Interest and premium at 17% has been established by outstanding bids and inasmuch as its expenses are limited to substantially 1%, the investor and saver may expect to realize from 15 to 16%, payable quarterly from July, 1912.
Under the new laws of Indiana, every officer or agent handling its funds are obliged to give surety bonds. Its depositaries also give bonds. It is also subject to examination by the State Auditor on the same basis as State banks, THEREFORE A LOSS OF FUNDS INVESTED IS NEXT TO IMPOSSIBLE.
It refers, by permission, to First National Bank and South Side Trust & Savings Bank, both of Gary, as to its integrity and responsibility.
INDIANAPOLIS DEPOSITORY: SECURITY TRUST CO., Lemcke Annex.
Respectfully Submitted,
P. B. ARMSTRONG, President

COAL AND WOOD
—Best Grades of Coal—
Coke, Charcoal, Wood and Kindling at
Fort Wayne Coal Co.
Phones 1089 and 1906.
WEIGHTS GUARANTEED.

For best quality Anthracite and Domestic Coals at Lowest Prices, Call
OLDS COAL CO.
Home Phone 6034. Bell 261.

City Coal and Supply Co.
H. C. HEINE, Manager.
Anthracite Coal, all sizes, Yards, Nickel Plate and Lafayette.
Phone 3022.

Wm. Kaough Coal Co.
COAL, COKE, WOOD, Etc.
Yards at Lake Shore Tracks, West of Wells St.
—PHONE 502—

THE DUNN COAL CO.
High Grade Coal, Coke and Charcoal.
Main Office and Yards, 302 Harrison St. Phone 1461.
South Side Yards, 1308 Hayden St. Phone 992.

DR. MARY WHERY
PHYSICIAN AND SURGEON
Office and Residence—404 Berry St. East.
SPECIALTY—Diseases of Women.
Telephone 470. Hours—9 a. m. to 3:30 p. m., and 7 to 9 p. m.

MANSON, FOWLER AND RECORD BICYCLES $22.50, $27.00 to $35.00

BICYCLE TIRES $1.50, $1.75 UP TO $4.00. Call, write or phone us for our new catalog. We trade, sell wheels on payments, Breslin & Breslin, 1208 E. Col. St. Down stairs.

J. C. Peltier
UNDERTAKER
Both Phones No. 25
117 WEST WAYNE ST.

SCHONE & ANKENBRUCK
UNDERTAKERS and EMBALMERS.
Corner Berry and Barr Sts.
Home Phone 377. Bell Phone 329
C. J. BOTT, Assistant.

—D. C. FISHER—
Insurance, Real Estate and Loans.
—No. 128 West Wayne Street—

Dr. W. T. Ferguson,
Specialty, Diseases of Women and Diseases of the Kidneys.
222 West Wayne Street

Allen County Abstract Office
725 COURT ST.
Prepares Abstracts for all real estate in Allen County, Indiana.
John C. Heller,

GETZ & CAHILL
UNDERTAKERS
1031 Calhoun St.
Open Day and Night.
Both Phones 69.

Latest Fall Designs and Patterns in
SUITS and HATS
THE BUCKEYE,
819 Calhoun St.

Do not believe in cleanliness? Then for goodness sake let us do your cleaning and pressing in our modern sanitary plant. Regis Dry Cleaning Co., 1205 Calhoun street. Phone 213 for our wagon. Prompt auto delivery.

OSTEOPATHY.
Dr. K. L. Seaman, 312-313 Shoaff Bldg. Phone 2904; res. 6117.
Diseases of the Stomach, Liver and Bowels a specialty. Children's diseases respond quickly to osteopathic treatment.

Dr. Johnston
OSTEOPATH
4th FLOOR SHOAFF BUILDING TAKE ELEVATOR
Graduate of Kirksville, Mo.
Diseases and Deformities Treated.
—EXAMINATION FREE—
Phone—Office, 1523; Residence, 6534.

THOROUGHLY CLEAN AND PERFECTLY SANITARY
That is the way your washing comes back to you when done by The Troy Laundry Soft Water Method. Phone 160.

THE MARKETS

GRAIN AND PROVISIONS.

Chicago Market.

Chicago, Ill., Oct. 5.—Expectations of lighter world shipments gave wheat today an upturn, which was helped by forecast of more rain for North Dakota. The opening was a shade to ⅛@c higher. December started at 97¼@97⅜c to 97⅝c, the same change from last night as the market taken altogether. A rise to 98c followed.

Lightness of offerings made corn firm. December opened ⅛@¼c to ⅜c higher at 64¾@64⅞c to 65c, and advanced to 65@65⅛c.

The market was almost bare of oats. December started unchanged to a shade up, at 47⅝c to 47⅝@47¾c, and ascended to 47⅞@48c.

Long selling through commission houses weakened hog products. First sales were 5c lower to 2½c higher, with January deliveries $15.02½ for pork, $8.80 to $8.82½ for lard and $7.90 for ribs.

Range of Prices for the Day.

Chicago, Ill., Oct. 5.

	Open.	High.	Low.	Close.
Wheat—				
Dec.	.97⅝	.98⅜	.97½	.98⅛
May	1.03¼	1.04⅛	1.03½	1.04⅛
July	1.00¾	1.00¾	1.00⅛	1.00⅛
Corn—				
Dec.	.64¾	.65⅛	.64¾	.65
May	.65⅝	.66⅛	.65⅝	.66
Oats—				
Dec.	.47¾	.48⅛	.47¾	.48⅜
May	.50⅜	.50⅝	.50⅜	.50⅝
Mess Pork, per bbl.—				
Jan.	15.02½	15.15	15.02½	15.15
May	14.95	15.10	14.95	15.10
Lard, per 100 lbs.—				
Oct.	8.22½	8.87½	8.82½	8.87½
Jan.	8.80	8.87½	8.80	8.87½
Short Ribs, per 100 lbs.—				
Jan.	7.90	7.92½	7.90	7.92½
May	7.97½	8.02½	7.97½	8.02½

Daily Movement of Produce.

Chicago, Ill., Oct. 5.

Articles.	Receipts.	Shipm'ts.
Flour, bbls.	20,900	28,000
Wheat, bu.	48,000	39,000
Corn, bu.	231,000	204,000
Oats, bu.	425,000	139,000
Rye, bu.	13,000	3,000
Barley, bu.	117,000	63,000

Car Lot Receipts.

Chicago, Ill., Oct. 5.—Wheat—Receipts today were 35 cars, with 14 of contract grade.

Corn—Receipts today were 157 cars, with 76 of contract grade.

Oats—Receipts today were 193 cars.

Total receipts of wheat at Chicago, Minneapolis and Duluth today were 1,062 cars, compared with 977 cars last week and 551 cars the corresponding day a year ago.

Chicago Cash Grain.

Chicago, Ill., Oct. 5.—Cash grain: Wheat—No. 2 red, 96½@97⅝c; No. 3 red, 95½@96½c; No. 2 hard, $1.01@1.06; No. 3 hard, $1.00@1.03; No. 1 northern, $1.10½@1.12; No. 2 northern, $1.09@1.11; No. 3 northern, $1.07@1.10½; No. 2 spring, $1.02@1.10½; No. 3 spring, $1.00@1.10; No. 4 spring, 90@1.05; velvet chaff, 90@1.10½; durum, 95@1.04.

Corn—No. 2, 70¾@71¼c; No. 2 white, 71¼@71¾c; No. 2 yellow, 71¾c; No. 3, 70¼@70¾c; No. 3 white, 71@71½c; No. 3 yellow, 71@71¼c; No. 4, 69½@70c; No. 4 white, 70@70½c; No. 4 yellow, 70¼c.

Oats—No. 2, 47½@48c; No. 2 white, 48@48½c; No. 3 white, 47½@48c; No. 4 white, 46½@47½c; standard, 47¾@48c.

New York Grain and Provisions.

New York, Oct. 5.—Flour—Market steady and unchanged.

Wheat—$1.02⅞@1.03¼.

Pork—Market steady.

Beef—Market steady.

Lard—Market steady.

Raw Sugar—Market quiet; Muscovado 89 test, $5.36; centrifugal 96 test, $5.86; molasses sugar 89 test, $5.11; refined sugar, market steady.

Petroleum—Market steady.

Spot Coffee—Market steady; No. 7 Rio, 14¼@14½c; No. 4 Santos, 15⅛c.

Molasses—Market firm.

Hay—Market steady.

PRODUCE AND POULTRY.

Chicago Market.

Chicago, Ill., Oct. 5.—Butter—Market steady; creameries, 22@27c; dairies, 20@25c.

Eggs—Market firm; receipts today were 3,586 cases; at mark cases included, 17c; firsts, 20c; prime firsts, 21½c.

Cheese — Market firm; daisies, 14¼c; twins, 13¾c; young Americas, 14@14¼c; long horns, 14¼c.

Potatoes—Market unsettled; Wisconsin, 70@73c; Minnesota, 70@75c.

Poultry—Alive, market steady; turkeys, 12c; chickens, 11c; springs, 11c.

Veal—Market steady; 50 to 60 lb. wts., 8@9c; 60 to 85 lb. wts., 9½@10½c; 85 to 110 lb. wts., 11c.

New York Market.

New York, Oct. 5.—Butter—Market firm; receipts, 7,166 packages; creamery specials, 30c; creamery extras, 29c; creamery firsts, 26@27½c; creamery seconds, 24@25c; creamery thirds, 22@23c; creamery held specials, 29c; do extras, 28⅝@28½c; do firsts, 26@27c; creamery held seconds, 24@25c; do finest, 27@28c; do good to prime, 24@26c; do common to good, 20@23c; process specials, 23½@24c; do extras, 23c; do firsts, 21@22c; do seconds, 19½@20c; factory current make firsts, 19½@21½c.

Cheese—Market steady; receipts, 2,817 boxes; state whole milk specials, 14¾c; do small colored and white average fancy, 14¼@14½c; do large 14½c; do lower grades, 12@14c; state whole milk daisies 15c; skims, 2@12½c.

Eggs—Market firm; receipts were 13,893 cases; fresh gathered extras, per dozen, 28@30c; do firsts, 25@27c; fresh gathered firsts, 22@25c; do seconds, 18@21½c; fresh gathered checks, prime, 15@16c; state, Pennsylvania and nearby hennery white, fancy, large, new laid, 37@38c; do fair to good, 33@36c; do gathered white, 28@36c; western gathered white, 24@29c; state, Pennsylvania and nearby hennery browns, 29@30c; do gathered brown and mixed colors, 23@28c.

Poultry—Alive, market irregular; western spring chickens, 12@14c; fowls, 12@14c; turkeys, 15c; dressed poultry, market irregular; western chickens, 12@16c; fowls, 12½@17c; turkeys, 12@25c.

LIVE STOCK.

East Buffalo Market.

East Buffalo, N. Y., Oct. 5.—Hogs—Receipts today were 4,000 head; shipments today were 760 head, all to New York; official shipments to New York yesterday were 1,330 head; market closing steady and all sold; medium, heavy and yorkers, $7.00@7.05; pigs and light yorkers, $6.50@6.75; roughs, $5.75@6.00; stags, $4.25@5.00.

Sheep and Lambs—Receipts today were 4,000 head; market steady; top lambs, $6.75.

Cattle—Receipts today were 300 head; market slow.

Chicago Market.

Chicago, Ill., Oct. 5.—Cattle—Receipts today were estimated at 6,000 head; market steady; beeves, $4.70@8.35; Texas steers, $4.20@6.00; western steers, $4.20@6.80; stockers and feeders, $3.25@5.60; cows and heifers, $2.00@6.15; calves, $6.00@9.25.

Hogs—Receipts today were estimated at 15,000 head; market steady; light, $6.10@6.75; mixed, $5.95@6.80; heavy, $5.80@6.75; roughs, $5.80@6.05; good to choice heavy, $6.05@6.75; pigs, $4.25@6.25; bulk of sales, $6.15@6.65.

Sheep and Lambs—Receipts today were estimated at 27,000 head; market steady; native sheep, $2.40@4.15; western, $2.75@4.25; yearlings, $3.75@4.60; native lambs, $4.25@6.15; western, $4.50@6.30.

Pittsburg Market.

Pittsburg, Pa., Oct. 5.—Cattle—Market steady; no receipts today.

Hogs—Market lower; receipts today were 4,000 head; heavy yorkers, $7.10; light yorkers, $6.75; pigs, $6.00.

Sheep and Lambs—Receipts today were 2,000 head; top sheep, $4.25; lambs, $6.50.

Calves—Receipts today were 150 head; tops, $10.00.

Indianapolis Market.

Indianapolis, Ind., Oct. 5.—Receipts today were: Hogs, 6,500 head; calves, 400 head; cattle, 1,200 head; sheep, 1,100 head.

Veal Calves—$4.50@9.00.

Hogs—Best heavies, $6.85@6.95; medium and mixed, $6.70@6.85; good to choice lights, $6.60@6.80; common to good lights, $6.35@6.55; bulk of sales, $6.65@6.85.

OIL.

Toledo Market.

Toledo, O., Oct. 5.—North Lima, 82c bbl; South Lima and Indiana, 77c bbl.

STOCKS AND BONDS.

The Day on Wall Street.

New York, Oct. 5.—Heaviness developed at the opening of today's stock market. One point losses were soon recorded by St. Paul, Union Pacific, Reading, Lehigh Valley and Canadian Pacific, with substantial fractional declines in United States Steel and other active issues.

Trading was moderately active during the first hour, largely at the expense of quoted values, but the support accorded the Hill and Harriman issues soon resulted in general recoveries. Slight pressure was exerted against the industrials, with further selling of United States Steel.

Following its course of the past few days, the market drifted in listless fashion after its partial recovery. Apart from further selling of steel and St. Paul and the strength of Western Union the list was almost featureless. Bonds were steady.

Business was practically suspended during the noon hour, the only feature being a smart advance in Pacific Telephone, with mild activities in other obscure issues, including American Beet Sugar.

Prices hardenede materially in the second hour of the afternoon with an increase in activity. The general level was then up to and in some instances above yesterday's close and the movement suggested further short coverings as well as pool manipulation in certain industrials.

Interurban Time Tables.

Ft. Wayne & Northern Indiana Traction Company.

Revised schedule of trains leaving Fort Wayne for Huntington, Wabash, Peru, Logansport, Delphi, Lafayette, Indianapolis and all intermediate stations:

5:45 A. M.	11:45 A. M.	*5:15 P. M.
*6:55 A. M.	*12:55 P. M.	5:45 P. M.
7:45 A. M.	1:45 P. M.	7:15 P. M.
*8:55 A. M.	*3:15 P. M.	8:45 P. M.
9:45 A. M.	4:15 P. M.	11:05 P. M.

*Limited Train.

Revised schedule of trains leaving Fort Wayne for Bluffton, Muncie, Indianapolis and all intermediate stations:

*5:50 A. M.	12:50 P. M.	6:50 P. M.
6:50 A. M.	*1:50 P. M.	*7:50 P. M.
*7:50 A. M.	2:50 P. M.	*9:50 P. M.
8:50 A. M.	*3:50 P. M.	10:50 P. M.
*9:50 A. M.	4:50 P. M.	
10:50 A. M.	*5:50 P. M.	

*Limited Train.

FORT WAYNE & NORTHERN INDIANA TRACTION CO.

Railroad Time Tables.

LAKE SHORE & MICHIGAN SOUTHERN RAILWAY.

Trains South.

No. 412—Sunday only ....Ar. 7:45 P.M.
No. 462—Sunday only ....Ar. 10:50 A.M.
No. 418—Sunday only ....Ar. 10:55 P.M.

Trains North.

No. 411— .... 7:55 A.M.
No. 461—Jackson. Daily ..... 5:20 A.M.
No. 459—Express .... 4:45 P.M.
No. 466—Express ....Ar. 10:40 A.M.
No. 410—Express ....Ar. 3:45 P.M.
No. 414—Ex. and Mail.....Ar. 9:05 P.M.

NEW TIME CARD. WABASH RAILROAD

In Effect June 18, 1911.
All Trains Daily.

Trains Going East.			Trains Going West.		
No. 2	5:35	A.M.	No. 9	5:18	A.M.
No. 12	5:30	A.M.	No. 1	11:46	A.M.
No. 28	9:47	A.M.	No. 5	5:16	P.M.
No. 18	11:59	A.M.	No. 3	9:30	P.M.
No. 6	4:05	P.M.	No. 21 Ar.	10:40	A.M.
No. 4	5:03	P.M.	No. 11 Ar.	11:27	A.M.
No. 14	5:21	P.M.	No. 13 Ar.	9:00	P.M.

Trains 11, 13 and 21 do not go west of Fort Wayne.

Eastward Service—Trains 2, 4, 28 and 6 via Butler road. Trains 18, 12 and 14 via old road.

Westward Service—Trains 1, 3, 9 and 11 via Butler road. Trains 5, 13 and 21 via old road.

C. H. & D. RAILWAY.

From Wabash Station.
Trains Daily Except Sunday.

Depart.		Arrive.	
No. 601	3:00 P.M.	No. 604	10:10 A.M.
No. 604	6:45 A.M.	No. 684	3:00 P.M.

Trains 601 and 604 passenger.
Trains 684 and 685 local freights.

LAKE ERIE & WESTERN BIG 4 ROUTE.

Southward Trains.

No. 39—Indianapolis Express... 7:15 A.M.
No. 37—Cincin. Mail and Ex....11:15 A.M.
No. 35—Express .... 5:20 P.M.
No. 43—Sunday Special .... 6:00 P.M.

Northward Trains.

No. 42—Express. Daily.....Ar. 11:00 A.M.
No. 38—Express ....Ar. 2:45 P.M.
No. 32—Mail and Express..Ar. 10:25 P.M.

PENNSYLVANIA COMPANY.

In Effect November 27, 1910.

Eastbound.			Westbound.		
No. 6	5:06	A.M.	No. 25	3:25	A.M.
No. 18	7:00	A.M.	No. 15	4:00	A.M.
No. 36	12:10	P.M.	No. 5	4:55	A.M.
No. 16	12:03	P.M.	No. 29	5:56	A.M.
No. 22	2:05	P.M.	No. 37	7:00	A.M.
No. 28	5:27	P.M.	No. 23	10:15	A.M.
No. 8	7:45	P.M.	No. 39	11:20	A.M.
No. 2	9:10	P.M.	No. 21	11:55	A.M.
No. 38	10:45	P.M.	No. 19	4:20	P.M.
No. 24	11:55	P.M.	No. 11	8:25	P.M.
			No. 9	4:10	P.M.

For Sale Real Estate

Beautiful 6-room cottage; electric lights, both kinds of water, cellar under entire house, cemented walks, plenty of fruit, lot 45x150. $2,600.

Strictly modern 9-room house, 211 East Woodland Ave., $3,150.

Two 5-room cottages renting for $20.00 per month, $2,000 for both.

Five-room cottage, south side, near Pontiac car line; paved street; lot 40x150. $1,350.

Strictly modern 7-room cottage, with large barn, north side, $2,700.

Nice 8-room house, with bath, electric lights, paved streets, south side, near Harrison, $2,500.

Nice 5-room cottage, near Bowser's, $1,350.

Good 7-room house, Gay street, near Pontiac, lot 40x150, $2,400.

K. VORNDRAN
GENERAL FIRE INSURANCE.
Rooms 3-4 (2d Floor) Pixley-Long Block.
Open Saturday Evenings.
Phones—Office, 460. Residence, 607L.

Buy
Alabama Land
On the
Mobile Plan

The owners of this land will FARM WITH YOU, FOR YOU, OR EMPLOY YOU TO LEARN FARMING AT MOBILE.

Only 10 miles from a great city of 60,000 pop., two great railroads, three crops per year, scarcely any frosts; oats, corn, Irish and sweet potatoes, all kinds of garden truck, peanuts, pecans and oranges, and all kinds of fruit grows in profusion; finest markets at hand. Send for booklets describing this great country.

INVSETIGATE THE LIBERAL PLAN.

FIRST EXCURSION TO THE LAND

Tuesday, Oct. 3rd

John H. Vesey

Tel. 2736—514 Shoaff Bldg.

Everybody's Column

Little Ads. for Thoughtful Buyers from the Daily Marts of Trade.

NERVIM.

Try the new remedy for nervousness. Nothing harmful in it. Can't injure you, but can help you. At your druggist. Price 50c. Manufactured by the Nervim Co., Phone 1432, 626 Harrison St., Fort Wayne, Ind.

SECONDHAND FURNITURE.

I am paying the highest cash prices for Furniture and Stoves, at 1218 Calhoun St. Phone 2231. L. TOMLINSON. 3-9-tf

DETECTIVE.

RYAN DETECTIVE and INFORMATION BUREAU; confidential, reliable, reasonable. 611 People's Trust Bldg. Telephones—Office 2524; residence, 5777.

TRI-STATE DETECTIVE AGENCY

STORE FIXTURES.

FOR SALE—New Counters, Cash Registers, Flat and Roll Top Desks, Refrigerators, Show Cases, Safes, Scales and Hand Trucks. O. E. Bursley & Co. 6-24-tf

PLUMBING.

X Telephone "MARTIN'S PLUMBING SHOP" for a Plumber. Twenty years at the business. Phone 6379. Hanna and Buchanan Streets. X

SEWING MACHINES.

H. C. HITZEMANN SEWING MACHINE COMPANY.
No. 8 Arcade. Phones, 2460-5860.
Dealers in Domestic and White Sewing Machines, Needles, Oils, Parts and Supplies for any Sewing Machine. Bicycles and Sundries.
REPAIRING A SPECIALTY

STORAGE.

STORAGE—Pettit's Storage Warehouse; fireproof. Household goods stored. Strong, clean, safe. 414 East Columbia St. Phone 1105. 6-8-1911-1 yr.

SCHOOLS.

School of Cutting and Dressmaking; more pupils admitted in this class. Night term opens October 2nd. Patterns cut to measure. A. M. Freeman, 1114 Harrison St. 9-6-1m

FOR CAREFUL moving, expressing and hauling of all kinds, call phone 2443-red. C. J. Heiser. 5-7t

FORT WAYNE MARKETS

WHOLESALE PRICES.

Wheat—88c bu.
Corn—65c bu.
Oats—44c bu.
Barley—75c bu.
Rye—70c bu.

PRODUCE QUOTATIONS.

[Corrected Today by C. M. Wiener, of Wiener & Co.]

Eggs—Fresh gathered extra candled, 24c doz; fresh gathered firsts, 22c doz.

Potatoes—New home-grown, 65@70c bu.

Butter—Fancy Elgin creamery, tub, 26@27c lb; fancy Elgin 1-lb. prints, 28c lb; process butter, 22c lb; fresh country butter, 22½@25c lb; packing stock, 17@18c lb.

Apples—40@60c bu.
Turkeys—10@12c lb.
Chickens—10@11c lb.
Cheese—Cream, 16c lb; brick, 17c lb; Swiss, 20c lb.

BEYER BROS. CO., PRODUCE.

[Corrected Today by C. L. Hall, Mgr.]

Eggs—Fresh gathered firsts, loss off, 22c doz; candled eggs, guaranteed, 22c doz.

Butter—Fancy Winona prints, 29½c lb; tub, 28½@29c lb; Sweet Clover process butter, 26c lb.

RETAIL STREET MARKET.

Eggs—Fresh gathered extras, 25@27c doz.

Butter — Elgin creamery, 30@32c lb; country butter, 28@30c lb.

Potatoes—90c to $1.10 bu.
Chickens—10@12c lb.
Apples—40@75c bu.

GRAIN QUOTATIONS.

[C. Tresselt & Sons' Quotations.]

Winter wheat, straight	$4.20@4.60
Winter wheat, patents	$5.20@5.80
Graham flour	$4.20@4.60
Rye flour	$4.80@5.00
Pumpernickle	$4.20@4.50
Screenings, per bu, 60c; per ton	$22.00
Chopfeed, per ton	$30.00
Cracked corn, per cwt	$1.60
Cornmeal, fine, per cwt	$1.60
Cornmeal, coarse, per cwt	$1.40
Bran, per ton	$24.00
Shorts, per ton	$24.00
Middlings, per ton	$25.00
Spring wheat, patents	$5.00@5.60
Wheat, per bu.	88c
Oats, per bu.	41c
Rye, per bu.	70c
Barley, per bu.	75c
Corn, per bu.	63@65c

[Corrected by Harry Bash, Mayflower Mills.]

Wheat—88c bu.
Corn—62@65c bu.
Oats—44c bu.
Flour—Winter wheat, straight, $4.40@4.80 bbl.
Rye—70c bu.
Barley—75c bu.
Bran—$24.00 ton.
Shorts—$24.00 ton.
Middlings—$25.00 ton.
Chop Feed—$28.00 ton.

HIDES, SEEDS, ETC.

[Quotations S. Bash & Co.]

Cured hides, 12c lb; green hides, 9c lb; cured calf hides, 17c lb; green calf hides, 14½c lb; horsehides, $4.00; red cloverseed, $10.00@10.50; alsike cloverseed, $8.50 bu; wool, merchantable, 20c lb; unmerchantable, 16c lb.

[Quotations of Well Bros. & Co.]

Cured hides, 12@12½c lb No. 1 horsehides, $4.00@4.10; No. 1 green calf hides, 14½c lb; No. 1 green hides, 9c lb; cured calf hides, 17c lb; No. 1 unwashed wool, 18c lb; tallow, 5¼@5½c lb; country mixed rags, 70c cwt; No. 1 rubber, 8¼@8½c lb; cut arctics, 6½@7c lb; light copper, 9c lb; heavy copper, 11c lb; heavy red brass, 8½@9c lb; light brass, 5@5½c lb; tinfoil, 32@33c lb.

CITY SCALES—RETAIL PRICES.

Oats—43c bu.
Corn—68@66c bu.
Hay—$15.00@20.00 ton.

LIVE STOCK MARKET.

[Corrected by Fred Eckart Packing Co.]

Hogs—	
130 to 150 lbs.	$5.75
235 to 300 lbs.	6.10
160 to 225 lbs.	6.35
Cattle—	
Steers, good	$4.00@4.50
Heifers, good	3.50@4.25
Cows	2.50@3.00
Bulls	3.00@3.50
Veal Calves	5.50@8.50
Sheep and Lambs—	
Sheep	$2.00@2.50
Lambs	4.50@5.00

WANTED

MALE HELP.

WANTED—A boy at D. & N. Pharmacy.

WANTED—Boy, 17 or 18 years of age. 614 Clinton St. 5-3t

FEMALE HELP.

WANTED—Girls. Fort Wayne Electric Works, Broadway. 5-tf

WANTED—An apprentice girl for dressmaking. Apply 402 West DeWald St. 3-3t

WANTED—Girl to clerk in store. Apply Geller's Bakery, Broadway and Washington. 4-2t

WANTED—A girl for general housework, small family and good wages. Call at 306 West Creighton Ave. 5-2t

WANTED—Experienced lady canvasser; must furnish reference. Address Box 305, care Sentinel. 9-27-tf

WANTED
100 GIRLS
17 Years Old and Over
—Steady Employment—
Apply at Office
General Electric Co.
LAMP WORKS
Holman Street. Fort Wayne, Ind.

MISCELLANEOUS.

WANTED—Roomers; one or two men, at 404 Berry St., east. 9-8-tf

WANTED—To buy old feather beds and pillows. Address 2028 South Broadway. 9-7-1m

WANTED—To rent modern house, 9 or 12 rooms, close in. Call telephone 41-red.

WANTED—Three or four unfurnished rooms, either in flat or private home. Residential district. Reference. Address-Box 7, care Sentinel. 3-3t

WANTED—Ladies wanting switches, puffs, curls, etc., made from combings. Also furnish hair. Mrs. Florence Lahee, 714 Van Buren, between Main and Berry. 3-23-tf

HEIRS Wanted at once. 50,000 estates seeking claimants. You may be one. Facts in booklet 171. Send stamp. International Claim Agency, Pittsburg, Pa. 9-14-1m

WANTED—Have you any newspapers or magazines that you will donate to THE AMERICAN BOY SCOUTS, to assist in uniforming the boys of this city? We will call for them if you will send us your address. THE AMERICAN BOY SCOUT. EDWIN T. JACKSON, Scout Master. Headquarters 802 West DeWald St. Phone 5595. 10-10-tf

OFFER WANTED.

Eight-room house, with lights and both waters; lot 40x150. Home Ave., close to South Wayne. Good sized barn and fruit on lot. Must be sold in ten days. Look the property over and make us an offer.

Peddicord & Sigrist.
Phone 357. 813 Shoaff Bldg.

FOR RENT.

ROOMS.

FOR RENT—Room with board. Apply 519 East Wayne. 3-3t

FOR RENT—Room in steam-heated flat, suitable for one or two. Reasonable rate. Call 119 West Wayne. 5-3t

FOR RENT—Furnished front room; also side rooms; furnace heat, soft water bath. 130 Douglas Ave. 4-2t

FOR RENT—Store room and living rooms upstairs, 2028 South Calhoun St. Inquire at The Boston Store. 8-27-tf

FOR RENT—Office rooms in our modern up-to-date building. People's Trust and Savings Co. 6-26-tf

FOR RENT—4 rooms, 1102-1106 Broadway, second floor. Schrader & Wilson, Main and Court Sts., first floor. 2-21-tf

FOR RENT—Nicely furnished rooms and table board; investigate and you will find a good home. 1028 Maumee Ave. 9-25-tf

FOR RENT—Furnished or unfurnished large front room to young ladies or man and wife, board if desired. 1017 Rivermot Ave., Lakeside. 4-3t

FOR RENT OR LEASE—First and second floors building 207 East Main; modern, steam heat, electric wired. Call at 222 East Wayne St. 10-5-1m

FOR RENT—Two new store rooms and four-room flat; steam heat; strictly modern. Corner Calhoun and Baker. Inquire at 219 Douglas Ave. 9-26-tf

FOR RENT—Furnished room to gentlemen only; heat, electric lights and bath; everything new; convenient to General Electric and Penn. 509 East Lewis St. 5-3t

FOR RENT—Four rooms, 1102 Broadway, second floor; 2114 Nelson St.; 905 Columbia Ave.; 321 Wildwood Ave.; 1016 Jackson St. Schrader & Wilson, Main and Court Sts., first floor. 2-21-tf

FLATS.

FOR RENT—Six-room flat, all modern, heat furnished. Inquire at 952 Erie St. 4-2t

FOR RENT—For family use only, third story flat, 6 rooms and bath, steam heat, modern, 1206 Calhoun St. Reference required. 5-3t

FOR RENT—Four-room upper flat; electric light, hot water bath, furnace heat, ideal location, references required. Inquire 201 West Creighton. 9-25-tf

FOR RENT—First floor flat; 5 rooms and bath. 609 West Washington. Hot water heat. Everything modern. Call 1010 Fulton St. 10-2-tf

RESORT COTTAGES.

FOR RENT—Cottage "Alabama" at Rome City. Phone during day 1015. 6-24-tf sat th

HOUSES.

FOR RENT—A new beautiful modern home. Inquire 2015 South Harrison St. Will E. Eckert. 2-6t

FOR RENT—All modern 6-room house at 835 Edgewater Ave. C. M. Urschel. 4-2t

FOR RENT—A house; toilet and bath, electric lights, newly papered. Call at 1430 Hanna St. 10-3-tf

FOR RENT—Eight-room, modern house, south side. S. C. Lumbard & Co., Bass Blk., 811 Calhoun St. 3-3t

FOR RENT—October 2, modern 9-room house, 1127 West Wayne St. Inquire 1320 West Washington Blvd. 9-20-tf

FOR RENT—Modern 8-room house, furnace, hardwood finish. Inquire on premises, 1902 Spy Run Ave, corner location. 5-3t

FOR RENT—Nine-room house, all modern improvements, including furnace, at 523 Madison. Inquire 612 Washington Blvd. east, or 816 Barr St. 4-2t

also prepared to sell you a house for a small payment cash, balance like rent.
W. E. DOUD.
1-16-tf Third Floor Shoaff Bldg.

SENTINEL WANT ADS ALWAYS GET RESULTS.

FOR SALE
REAL ESTATE.

A PLACE FOR THE FAMILY CIRCLE

There are a whole lot of people who feel that a home without a fireplace really isn't a home at all. They are convinced that you can't have a family circle about a steam radiator or a hot air register and they can prove their contention by the best of arguments. For these people, and may their tribe increase, we have a jewel of a house at No. 1130 Elmwood avenue. It is built of cement plaster with a big, wide front porch from which you can enter a cosy, yet commodious living room, a crowning glory of which a most artistic fireplace of cobblestones, artistically combined in a really stunning effect. It isn't a toy fireplace either but a real one, capable of receiving a genuine yule log. The living room, dining room and screened stairway are finished handsomely in cherry and hardwood floors of red beech give harmony and tone. The house is artistically papered throughout and the electric fixtures are of handsome and expensive design. Upstairs are four well lighted, well ventilated, well closeted bed chambers, and the bath. The kitchen is complete and convenient in all its details, with ample pantry room and back porch. The cemented basement, which is under the entire house, contains a Marshall furnace and a coal bin separated from the main room. The plumbing is guaranteed, the system of sanitary ventilation perfect, and the whole proposition a most attractive one. The convenience of the location to the business section and the schools, and the fact that property values are rapidly enhancing in that neighborhood make the bargain offered all the more desirable.

THE WILDWOOD BUILDERS
PHONE, 2147. SHOAFF BUILDING.

FOR SALE
REAL ESTATE.

B. F. ROUSSEAU

526 Shoaff Bldg.

A beautiful 7-acre tract, fine soil, high and dry, beautifully located, just three miles from court house on Maysville road, approach through Lakeside and situated at a point where a station stop is contemplated for the new Fort Wayne, Bryan and Toledo interurban, which will be operating by April 1st. I will sell or trade this for city property, or cut it in two 3½-acre tracts.

Extra fine suburban home, new 7-room house and outbuildings and 3 acres rich soil, southwest direction, located in the rich garden belt and only six blocks to city car. This property is for sale or trade for city property.

Strictly all modern new house, south side, near Broadway. This house is worth $3,500, but party must leave city; will sell quick sale, $3,000.

Very nice cottage three blocks from Packard piano factory, near Fairfield avenue, in the vicinity of the Lutheran hospital and three blocks to South Wayne car. This property is a bargain for quick sale at $2,300.

I want an offer for a fine 8-room house, lights and bath, lot 45x150, located on Huestis avenue, one and one-half blocks from Broadway car.

Office phone, 3083; Residence, 3195.

K. J. BAUER & CO.

7-room house, both waters in house and electric lights; rents for $16.00 per month, close-in location, at a bargain.

Cottage on DeWald St., 7 rooms, modern except furnace, elegant location, price right.

Will except a lot as part payment on a good 5-room house on Smith St.

Special for Nickel Plate employes; good 5-room home at price that will interest you.

$10.00 down buys one of the beautiful lots in Fricke's addition.

Improved 2 acres close to city. What have you to offer?

30 acres unimproved, 2½ miles from city on interurban line.

Call on us before buying.

717 Clinton. Office Open Evenings.

FOR SALE.
REAL ESTATE.

FOR SALE—Nine-room house and lot at 831 Madison St., cheap. Alb. H. Buecke. 5-6t

FOR SALE—A modern 8-room house at 1507 Crescent Ave. Will be sold at a bargain if taken this week. Inquire at 1507 Crescent Ave. 3-6t

FOR SALE—Nine acres near Country club, with 8-room house. $4,000.
W. E. DOUD.
1-16-tf Third Floor Shoaff Bldg.

FOR SALE—New, modern house, East Pontiac St.; small payment, balance monthly.
W. E. DOUD.
1-16-tf Third Floor Shoaff Bldg.

FOR SALE—A nearly new 7-room house with bath, lights, and furnace, central Lakeside. $2,800.
W. E. DOUD.
1-16-tf Third Floor Shoaff Bldg.

FOR SALE—Lots in Pfeiffer Place, McKinnie Park and Electric Addition at $5.00 cash and $5.00 monthly.
W. E. DOUD.
1-16-tf Third Floor Shoaff Bldg.

FOR SALE—Modern house of eight rooms and good lot in south part of city; price is a bargain; owner compelled to live in another city. Inquire of C. B. M., care this office. 8-25-tf

FOR SALE—My addition of 24 lots, near State and Crescent Ave., one block from street car, at an investor's price. See me at Cigar Factory, corner Barr and Wayne. Fred Bayer. 9-13-tf

FOR SALE—City and Suburban Realty Co. will build you a house in any good location or sell you one all complete for small payment down, balance monthly. We sell all of their houses.
W. E. DOUD.
1-16-tf Third Floor Shoaff Bldg.

FOR SALE—4½ acres, good buildings, close in, cash or trade on farm, or 10 to 20-acre tracts suitable to lay out in acre lots or for gardening. Choice farms from 40 to 200 acres. Prices very reasonable. Houses in all parts of city. Price $1,000 and up. Come and see us for bargains. Klomp & Bieber, Room 19, Swinney Blk. Phone 2974. 9-14-1m

PIANOS.

FOR SALE—One Packard piano; one Pease piano; one King player piano cheap, if taken at once. MARTTENE PIANO CO., 917-921 Calhoun St., second floor. 9-20-tf

PIANO—Beautiful figured golden oak case, standard make, just the thing for a beginner, used but not abused. Price, $175.00. Cash or time. Fully guaranteed. Aeolian Co., 208 West Berry St. 5-2t

PIANO BARGAIN—Handsome mahogany Steck piano, very slightly used, elegant condition, best known make in Fort Wayne. Don't miss this if you desire a real bargain. Terms to suit. The Aeolian Co., Aeolian Hall, 208 West Berry St. 5-2t

MISCELLANEOUS.

FOR SALE—Gas range, $5.00. Call 621 West Main. 5-3t

FOR SALE—Art Garland base burner in first-class condition. 1206 Calhoun St. 5-3t

FOR SALE—Invincible base burner, 16-inch fire pot. 1201 Fairfield Ave., front door.

FOR SALE—A Garland base burner. Call at 1335 Park Ave. Phone 6752-blue. 4-3t

FOR SALE—Old papers for wrapping and and to put under carpets; 5c a bundle. At The Sentinel office. 8-3-tf

FOR SALE—Thursday, Friday and Saturday we will sell all our household goods at 835 Edgewater Ave. C. M. Urschel.

LOST AND FOUND.

LOST—Will party who found locket please call 6614-black again.

LOST—Blue amethyst scarf pin. Reward if returned to Pettit Storage Warehouse, 414 East Columbia. 10-5-tf

LOST—DOG—Fox terrier, answers to name "Schooley;" color white, black over both ears and both eyes, shading off into a tan color; weight about twenty pounds, tail bobbed. This dog has been missing since last June. Reward of ten dollars will be paid if returned to owner. Phone Home phone No. 422. 9-25-tf

Beginning Early.

Caller (viewing new baby)—Do you think he is going to resemble his father?

Mother—I shouldn't be surprised. He keeps me up nights even now.—Boston Transcript.

DO YOU BELONG TO THE ARMY

Of renters? If you do don't delay investigating my list of bargain properties.

Dandy nine-room house on Taber, near Calhoun, all modern; was $3,750; now $3,400.

New house, south Harrison, all modern; was $3,350; now $3,150.

SPECIAL

Beautiful tract of ground near Irvington Park, 290x92 ft. Would make five dandy lots to bring $1,250. Buy this quick for $600.

John H. Vesey

Phone 2736. 514-16 Shoaff Bldg.

FEDERAL SECURITIES AND INVESTMENT COMPANY

CAPITAL $100,000.

New Homes

Several of the new houses we are constructing on Cottage avenue, just off of Broadway, are nearing completion.

These houses have oak floors, oak finish, soft water plumbing, furnace, cement cellars and walks, brass electric light fixtures and are beautifully decorated throughout; in fact, every detail has been carefully planned and worked out, making them complete and modern in every respect.

If you are interested in a beautiful home, do not fail to see these houses. Prices very reasonable, and the easiest kind of terms.

Rooms 5-6 Citizens Trust Building.
Telephone No. 910.
JOHN G. WOLFRUM, Secretary.

Walsh and Cook

GENERAL INSURANCE AND REAL ESTATE AGENCY.

7-room house, modern except furnace, on Oak St., at a bargain.

6-room house, electric lights, both waters; lot 40x150; on Smith St.; very cheap.

6-room house, modern except furnace, on Maud St.; payment plan.

7-room house, all modern, on S. Clinton St., at a bargain.

5-room house on East Pontine St.; very cheap if sold at once.

Office open Wednesday and Saturday evenings. Main office 134 East Berry St. Phone 2476. South Side office, 1835 Calhoun. Phone, 6592.

PEDDICORD & SIGRIST

8-room house on Home Ave., street asphalt paved. Beautiful location and a great bargain at............$2,450.00

5-room cottage on Grant Ave. Has lights, cemented cellar and everything in best condition. Easy terms............$1,600.00

Phone, 357. 813 Shoaff Bldg.

CHANGED
THE NAME DANDRO TO DOME DANDRO

As a Scalp and Hair Tonic. Registered at Washington, D. C., May 2, 1911. Manufactured at Fort Wayne, Ind., by Dr. Niswonger, 128 W. Main St. This is without any doubt the best hair grower and hair tonic ever prepared by any one.

Fruit, Vegetables, Corn, Cotton, Alfalfa land in Southwest Texas. Write for free booklet.

C. E. HADSELL, FORT WAYNE.

SENTINEL WANT ADS ALWAYS GET RESULTS.

Investors Attention!

Large 3 story brick building, 40x150 feet, all in first class repair; centrally located and no better place in the city for light manufacturing. Absolutely the best bargain today in Fort Wayne. Will double in value. $1,000 cash, balance $1,000 per year. If interested come and see me.

Large double frame house, most popular section in the city, 75x150 feet, on Fairfield avenue. Corner lot and on pavement; $100 cash, balance easy terms. If interested come and see me.

James B. White

825 and 827 Barr Street.

LOUIS F. CURDES
OFFERS

Lots in all parts of the city. We build the house for you and you pay with some down and the rest like rent. Several modern houses will be completed in a very short time. These houses are very beautifully located and can be bought with a reasonable payment down, balance like rent. Come in and see us.

LOUIS F. CURDES

Phone 622. 218-219-220 Shoaff Bldg.

For Sale

Business property, corner lot, centrally located, renting for $900 per annum. Price, $12,000.

Modern dwelling,	Harrison St.	$4,000
" "	Webster St.	$5,500
" "	Taber St.	$3,500
" "	Washington St.	$5,200
" "	Wayne St.	$8,500

F A R M

300 acres, black and sandy loam, good buildings, half mile from interurban railway; will be sold at 75% of its value.

Lennart & Ortlieb

519 Calhoun Street. Second Floor.

McKinnie Realty Co.

6-room home in Knitting Mill vicinity; large lot and house, well equipped. Price, $3,000.

8-room home on Huffman St.; electric light, cement cellar, etc. Price, $2,600.

5-room home on East Washington St.; lot 32x116. Price, $2,500.

7-room brick home, 3 blocks from Electric Light Works; lot 60x200. Price, $3,500.

8-room home on Putman St.; cement cellar, furnace, bath, etc.; lot 40x130. Price, $2,500.

20 acres on interurban; good soil on fine road. Price, $2,500.

Call and see our large list of Farms and City Properties.

Open Tuesday and Saturday Evenings.
506 HARRISON ST. PHONE 666.

REAL ESTATE BARGAINS

7-room house on Walton Ave., both waters, lights, cement cellar, only $1,600. A rare bargain.

Fine lot on California Ave.; high, level, cement walk. Cheapest in Forest Park at $550. Payment plan.

Five-room cottage on paved street, east side, both waters, bath, lights, gas, cement sidewalk, barn. A bargain at $1,800.

15 acres on traction line, fine improvements, large orchard, fine place for poultry farm. Only $2,200. Trade for city property.

4 acres, on traction line, 1½ miles from court house, improved, good location to plat. Only $4,200, $700 down.

Best business property on south side; corner location, rents for $87.50. A good investment at $9,500.

STULTS & CO.

1221 Calhoun Street. Phone 535.
Opposite Rich Hotel. Open Evenings.

Best Paying restaurant on Calhoun St. Cheap is sold at once.

Most desirable lot in Forest Park, at a bargain.

The best Health and Accident policy in the city.

H. GOLDSTEIN,

10 and 11 Bank Block.

I buy, sell and exchange everything in Real Estate. 9-26-tf

MONROE W. FITCH & SONS

THE EARTH AND INSURANCE MEN.

A 14-room brick, slate roof house, hardwood floors, hot water heat, three cisterns, centrally located; will take small city property as part payment.

A 5-room home on Hayden St.; price $1,450; a bargain.

A 6-room cottage on Pontiac St.; both kinds of water; electric lights; well located; will bear inspection; price $2,000.

A corner lot, well located, in Lakeside Addition; price $850; worth $1,200.

Two good homes, one strictly modern, with hot water heat; well situated on a 50-foot corner lot, not far out on East Wayne street; price $6,000.

A vacant corner lot, well located on th eSouth Side; pavement on both streets; will sub-divide to suit purchaser.

OPP. POSTOFFICE. OFFICE OPEN EVENINGS.

A Little Plain Talk

The fall season is now in full force and the crowds of pleased buyers that throng our departments are the best possible evidence that our goods and prices please. Now is the harvest time and this store's great stock is ripe for your picking.

Smart Autumn Suits, Coats and Skirts

We've a gorgeous display of the most charming suits, stunning coats and graceful skirts—triumphs of the tailor's art and skill—all at prices totally out of keeping with the quality and style of the garments.

The Dress Goods Section

Offers for Friday and Saturday's selling only three items of merit at much less than regular value.

45 and 54-inch suitings in a choice range of shades; regular price, $1.00 and $1.25. For Friday and Saturday .... **79c a yard**

Cotton suitings, exact copies of all-wool fabrics, 15c and 18c values. Friday and Saturday........ **12 1-2c a yard**

Swiss challies in dainty patterns, with and without borders; 20c is the usual price. Friday and Saturday .... **15c a yard**

Warm Wear for Little Folks

Every necessity and luxury in warm wear for children from birth up. Soft undergarments, dainty outergarments, pretty caps, flannel skirts, bands and sleeping garments.

Ruben's Vests, Welfare "Tab" Vests, Vanta Vests

And a full line of the Arnold knit specialties for baby wear, all with points that mothers will appreciate.

For boys and misses a full line of separate garments and union suits in cotton, cotton and wool and all wool.

Sleeping garments in outing flannel and knit at 50c each.

Luxtone Beauty Secret

We have been fortunate in securing a number of specially trained "Beauty Culturists" to demonstrate to the women of Fort Wayne the magnificent merits of this wonderful toilet preparation.

The Always Youthful Appearance

Of the complexion so admired by everyone is positively produced by Luxtone Beauty Secret. It is absolutely the only wet powder on the market which gives the skin a true, life-like, natural tint, softening and refreshing the features, a splendid tissue-builder and an excellent preparation for chapped or rough hands. Will not blow or rub off.

FREE SAMPLES TO LADIES | **DEMONSTRATION** Center Aisle, Main Floor

The Rurode Dry Goods Co.

SECOND COMING AND WORLD'S END

Vision of These Seen by Adventists in the Turkish War.

CITE THE SCRIPTURE

Washington, Oct. 5.—The second coming of Christ and the end of the world are presaged by the war in which Turkey and Italy are engaged. This view is held by the Seventh Day Adventists, according to Rev. Kit C. Russell, of Tacoma Park, D. C., an exponent of that faith. "The Adventsists have maintained for many years," said Mr. Russell, "that the refusal of the powers to hel pthe Turk, his final expulsion from Europe and the scramble for his territory by the nations would be the signal for the second appearance of Christ. The basis for this belief is the prophecies in the Bible. In the book of Daniel is found: 'And he shall plant the tabernacles of his palace between the seas an dthe glorious holy mount; yet he shall come to his end and none shall help him.'

"The personage referred to is conceded by commentators to be none other than the Turkish empire. And the text shows that this power shall 'come to his end and none shall help him.' Then Christ shall come and deliver His people, 'every one that shall be found in the book.'"

Mr. Russell construed the planting of the tabernacles of the Turkish palace "between the seas and the holy mount" to mean that the Ottoman would transfer his capital to eJrusalem. He said the Adventists do not attempt to say just when these events would take place, but consider the present imbroglio as a step toward their consummation.

Two Orphans, Fairy, today.

Get a Kodak free. Ask Jones, the Kodak man. 5-2t

WORLD-WIDE METHODISM.

Movement is Discussed at the Toronto Conference.

Toronto, Ont., Oct. 5.—Ecumenical Methodism in the sense of world-wide Methodism as one of the most potent and available forces toward atatinment of the ideal of world-wide brotherhood, was discussed from world-wide points of view by delegates to the fourth Ecumenical Methodist conference which continued its sessions here today. Japan, Australia, England and the south, both white and black, were represented among the bishops and ministers who spoke on that topic. As the rules of the conference preclude a discussion of points or doctrine discipline and individuality in church government, the addresses were characterized by practical suggestions for what was termed "New efficiency" in expediting the true social and commercial co-operation.

Ladies only, Friday afternoon, 3 p. m., Dr. Garner, Library hall, "Innocent Victims—Infanticide."

MAKES STOMACH TROUBLES VANISH

No Indigestion, Heartburn, Gas or Dyspepsia in Five Minutes.

Why not get some now—this moment, and forever rid yourself of Stomach trouble and Indigestion? A dieted stomach gets the blues and grumbles. Give it a good eat, then take Pape's Diapepsin to start the digestive juices working. There will be no dyspepsia or belching of Gas or eructations of undigested food; no feeling like a lump of lead in the stomach or heartburn, sick headache and Dizziness, and your food will not ferment and poison your breath with nauseous odors.

Pape's Diapepsin costs only 50 cents for a large case at any drug store here, and will relieve the most obstinate case of Indigestion and Upset Stomach in five minutes.

There is nothing else better to take Gas from Stomach and cleanse the stomach and intestines, and, besides, one single dose will digest and prepare for assimilation into the blood all your food the same as a sound, healthy stomach would do it.

When Diapepsin works, your stomach rests—gets itself in order, cleans up—and then you feel like eating when you come to the table, and what you eat will do you good.

Absolute relief from all Stomach Misery is waiting for you as soon as you decide to take a little Diapepsin. Tell your druggist that you want Pape's Diapepsin, because you want to become thoroughly cured this time.

Remember, if your stomach feels out of order and uncomfortable now, you can surely get relief in five minutes. adv.

CITY BREVITIES.

Members and friends of Protective Home circle No. 279 enjoyed an entertainment at Delım's hall last evening. Dr. R. C. Baird delivered a lecture illustrated by stereopticon views, and Fred Kamuth sang a number of illustrated songs.

Emil Mitsche, who submitted to an operation at the Lutheran hospital three weeks ago, was removed yesterday to his home in Washington township.

The People's Trust and Savings company has declared a semi-annual dividend of 4 per cent upon its $200,000 of capital stock in addition to placing a substantial increase with its surplus and undivided profits.

Fort Wayne lodge No. 116, Knights of Pythias, will confer the rank of knight upon a class of candidates this evening, and the work will be followed by a smoker.

Miss Anna S. McFerran, for several years bookkeeper for the Daily News, has resigned to accept a position with the Russell M. Seeds advertising agency, which has opened offices in the Saengerbund building.

In celebration of Hallowe'en the Caledonian society will give a literary entertainment, supper and dance Monday evening, October 30, at its hall on Calhoun street.

The first of the district Boy Scout patrols to be organized will in all probability be among the boys of the James H. Smart school. Preparations are now under way for it.

Mr. and Mrs. Charleswood, of 2403 North Clinton street, have been called to Pleasant Lake to attend the funeral of the late George P. Lake, the father of Mrs. Charleswood.

How many spools in our window? A Kodak free. Jones, 112 W. Wayne. 5-2t

TAKE A MUSIC BATH.

(Oliver Wendell Holmes. Over the Tea Cups.)

One must be educated, no doubt, to understand the more complex and difficult kinds of musical composition. Go to the concerts where you know that the music is good, and that you ought to like it whether you do or not. Take a music bath once or twice a week for a few seasons, and you will find that it is to the soul what the water bath is to the body. I wouldn't trouble myself about the affectations of people who go to this or that series of concerts chiefly because it is fashionable. Some of these people whom we think so silly will perhaps find, sooner or later, that they have a dormant faculty which is at last waking up, and that they who came because others came, and began by staring at the audience, are listening with a newly found delight. Every one of us has a harp under the bodice or waistcoat, and if it can only once get properly strung and tuned it will respond to all outside harmonies.

WOLF & DESSAUER

NORTHERN INDIANA'S GREATEST DEPARTMENT STORE Nos. 119-121-123-125-127 WEST BERRY ST.

MENDED GLOVES
A Sale of Them Friday

There are all colors, all sizes, all lengths of Kid Gloves in this collection of Mended gloves. We have made three lots of them and place them on special sale tomorrow morning as follows:

LOT NO. 1	LOT NO. 2	LOT NO. 3
25c	50c	69c
Mended gloves, short lengths, all colors and various qualities, all neatly mended. Choice 25c	Many black suedes in this lot, also colors and white; regular values up to $2.00. Choice 50c	Slightly soiled and mended gloves; 16-button length; regular $3.00 and $3.50 values. Choice...69c

Just In the Nick of Time
This Splendid Sale of Winter Bed Coverings

This is blanket weather—the nipping October air makes the demand for warmer bed coverings imperative. Here's the sale that brings them to you at a great saving—all the best sorts at less than regular for the balance of the week.

COTTON BLANKETS

Grey Blankets, regular 59c grade, per pair.....50c
Grey Blankets, regular 89c value, per pair......77c
Grey and Tan Blankets, fancy borders, regular $1.00 values, per pair 85c
Grey and Tan Blankets, colored borders, regular $1.69 values, per pair $1.39
White, Tan and Grey Blankets, fancy border, regular $2.50 values, per pair $2.05
Wool Nap Blankets, an excellent quality in fancy plaids, regular $3.98 grade, per pair......$3.25

WOOL BLANKETS

Plain Grey Blankets, full size, regular $4.50 quality, per pair $2.95
Regular $5.00 Blankets, in plain white and grey, with pink and blue borders, also plaids; a splendid assortment, sale price pair........$3.95
Regular $6.50 Blankets, including pink, blue, tan, black, and white plaids and plain white and grey; sale price, pair $4.95
All Other Wool Blankets at 10 per cent discount.

Sale Price on All Comfortables.

New comfortables, with dainty attractive coverings, and filled with pure white cotton. All at sale prices.

Regular $1.00 quality for 89c	Regular $2.50 quality for $2.05
Regular $1.25 quality for $1.05	Regular $2.75 quality for $2.25
Regular $1.39 quality for $1.15	Regular $3.25 quality for $2.70
Regular $1.50 quality for $1.23	Regular $3.50 quality for $2.90
Regular $2.00 quality for $1.63	Regular $4.00 quality for $3.25
Regular $2.25 quality for $1.85	Regular $5.00 quality for $3.98

All down-filled comfortables with French sateen or silk coverings, at 15 per cent less than regular.

L. O. HULL
WALL PAPER

WHOLESALE and RETAIL

ALL KINDS; SURE TO PLEASE YOU

The lowest prices, as you buy at retail of the only wholesale house in Fort Wayne. We can sell wall paper to you at the same price your dealer has to pay for it. Wall paper is a side issue in one corner of most stores; we sell nothing else, we understand the business, and if you do not know just what kind of paper will look best on your walls, can give you pointers that are worth something. Remember, our new location is

123 EAST COLUMBIA ST.

Telephone 285 for estimates on paper hanging.

Try Sentinel Want Ads.

If its a good thing Seavey's have it

Every Man who Shaves

has been wishing for a Real Razor which was Safe—and here it is—

The "Universal" Safety Razor

Two Pieces Only

—you simply slip the Guard on and Shave.

The Blade is Finest Chrome Steel and a Perfect Cutting Instrument. It is used just like the Best Old Fashioned Razor and has all its advantages with none of the disadvantages of other Safety Razors.

The "Universal" is a Fine Real Razor which is Safe.

(An extra Blade included.)

$2.50

BOTH PHONES 149 **SEAVEY'S UP-TO-DATE HARDWARE STORE** 110 AND 112 WEST MAIN ST.

Money Loaned

on Furniture, Pianos, Horses, Wagons, etc., without removal. You can pay it back in weekly or monthly payments.

If you are need call, write or phone us and let us explain our rates and methods of loaning money. Our explanations are free. All transactions are confidential.

People's Loan Co.

718 CALHOUN ST. 2nd Floor. Room 5 SEIDEL BLK. Ph. 1773

Among the most singular archaeological remains found in Great Britain are the ancient dew ponds, the construction of which is ascribed to the neolithic age. The purpose of these ponds was to furnish drinking water for cattle. An exposed position where springs were absent was selected and a broad, hollowed surface was formed and covered over with straw or some other non-conducting material. Above was spread a thick layer of clay strewn with stones. During the night the cold surface of the clay caused an abundance of moisture to condense from lower layers of the air. Some of these ancient dew ponds are still working.—London Globe.

A. HATTERSLEY & SONS.

PLUMBERS. STEAM AND GAS FITTERS

ELECTRIC WIRING OF ALL KINDS

208-212 E. MAIN ST. Fort Wayne

I have high-class investments in Local Bonds and Local Stocks. C. F. Pfeiffer, Shoaff Bldg.

DR. J. E. DERCK

OSTEOPATH.

304-305 Bass Block. HOURS: 8-11, 1-5. Other Hours by Appointment. HOME PHONE, 1135.

KELLER'S

Fort Wayne Trunk and Leather Company.

116 East Berry.

KLAEHN & MELCHING

UNDERTAKERS AND EMBALMERS

2[illegible] WEST MAIN ST.

Office—Home Phone 228. Best of Services at Reasonable Prices PRIVATE AMBULANCE.

TO THE PUBLIC

KANADIAN COAL CO. is in position to fill all orders promptly for hard and soft coal, coke and kindling.

LOWEST PRICES.

Home Phone, 1388. Bell Phone, 426. 1430 HANNA STREET.

DR. RANKE

FORT WAYNE, IND.

207 Washington Boulevard West.

EYE, EAR, NOSE, THROAT.

GLASSES ADJUSTED.

Removal

The Roussey Bicycle store has removed from 130 E. Columbia street to 129 E. Main street, opposite court house.

Tulips! Hyacinths!

Finest Holland Bulbs. Lowest prices ever made. Call or send for prices. Full line Fall Bulbs—St. Joseph Lilies now ready.

Another car new Yellow Ear Corn, 60c per bushel.

Our Balanced Chicken Feed keeps your flocks healthy and growing.

S. BASH & CO.

PLAYER PIANOS

Our 88-note Standard Players are as good as money will buy. Call in and hear the players. Sold on payments.

1008 Calhoun St.

GUY CONKLIN.

SCHWIER GROCERY CO.

MONTGOMERY & MONROE STS. TWO PHONES 174-194.

PEARS AT 45C.

Kiefer Pears—A good canning pear, will color to a bright yellow if held a little while, awfully cheap just now, lowest price known in years, per bushel 45c

APPLES AT 65C.

Apples—Nice hand-picked stock, firm, solid fruit; will soften for eating if held a few days. Let the children eat what apples they want, as they are mighty cheap in price, per bushel 65c

Apples—A little smaller in size, but sound firm fruit, per bushel 55c

QUINCES.

Quinces, bright yellow, per peck....60c

GRAPES AT 16C.

Michigan blue Concord Grapes; they are fine and awfully cheap in price. You can't make a mistake by buying liberally, 8-lb baskets 16c

CRANBERRIES.

Quality extra fine, per lb 10c

SWEET POTATOES.

Fancy Virginia Sweet Potatoes, nice and sound; a little large, but fine bakers, per peck 35c

Potatoes, good cookers, 60 lbs. to the bushel.

Home-grown Potatoes, per bu......80c

Rural New York Potatoes, per bu..90c

Turnips, white purple tops, fine cookers, per bu., 35c; peck 10c

Carrots, fancy yellow washed, per bushel 70c; per peck 20c

Onions, bright yellow stock, per bu. 95c; per peck 25c

Onions, Bermudas, sweet for slicing, per lb 6c

CABBAGE AND SAUER KRAUT.

Cabbage, white solid heads, finest kind for kraut making. It will surely pay you to buy now, because both quality and price are right; per 100 heads, $4.00; fifty heads, $2.00; per dozen 50c

Sauer Kraut, our own make; fine, ripe flavor; finely threaded and clean, per gallon 30c; per quart.. 9c

Celery, well bleached, crisp, per bunch 9c

CHEESE.

Do you want the best in Cheese? Buy Plymouth Cheese. It is right on quality and taste.

Plymouth Cream Cheese, per lb....18c

Plymouth Brick Cheese (whole or half,) per lb 17c

Plymouth Limberger (about 2-lb bricks,) per lb 16c

HOLLAND HERRING.

Holland Herring, imported, new 1911 catch, bright and fat.

Standard mixed, choice, per keg....75c

Dike Milchner, choice, per keg......85c

Oriole Milchner, fancy, per keg....$1.00

DRESSED YOUNG CHICKENS.

Dressed Young Chickens, per lb 17c

White Fruit House Bulletin

CHICKENS DOWN 2c POUND

Dressed and Drawn Chickens, spring or old, 15c lb.
Fresh Pickerel, 12½c per lb.
Oysters for stewing, 22c per can.
Selects for frying, 28c per can.
Celery, 2 stalks for 5c; 22c per dozen.
Cape Cod Cranberries, 9c per lb.
Virginia Sweet Potatoes, 2½c per lb.
Malaga Grapes, down to 10 per lb.; never in history have they been sold at this price before.
Michigan Concord Grapes, 8-lb. baskets for 15c.
Pineapples, nice and ripe, 12½c each.
Nice Sweet Oranges, 18c per dozen.
Potato Chips, nice and crisp, 25c per lb.
Individual Mushrooms, 10c per can.
New Shell Bark Hickory Nuts, 7c per quart.
Pennsylvania Chestnuts, 18c per lb.
Santa Clara Prunes, 10c per lb.
Standard Granulated Sugar, in 25-lb. sacks, $1.75.
Nice White Michigan Potatoes, 83c per bushel.

"WE GIVE 'S. & H.' TRADING STAMPS."

Home Phones 442-1795. Bell Phone 750.

WHITE FRUIT HOUSE